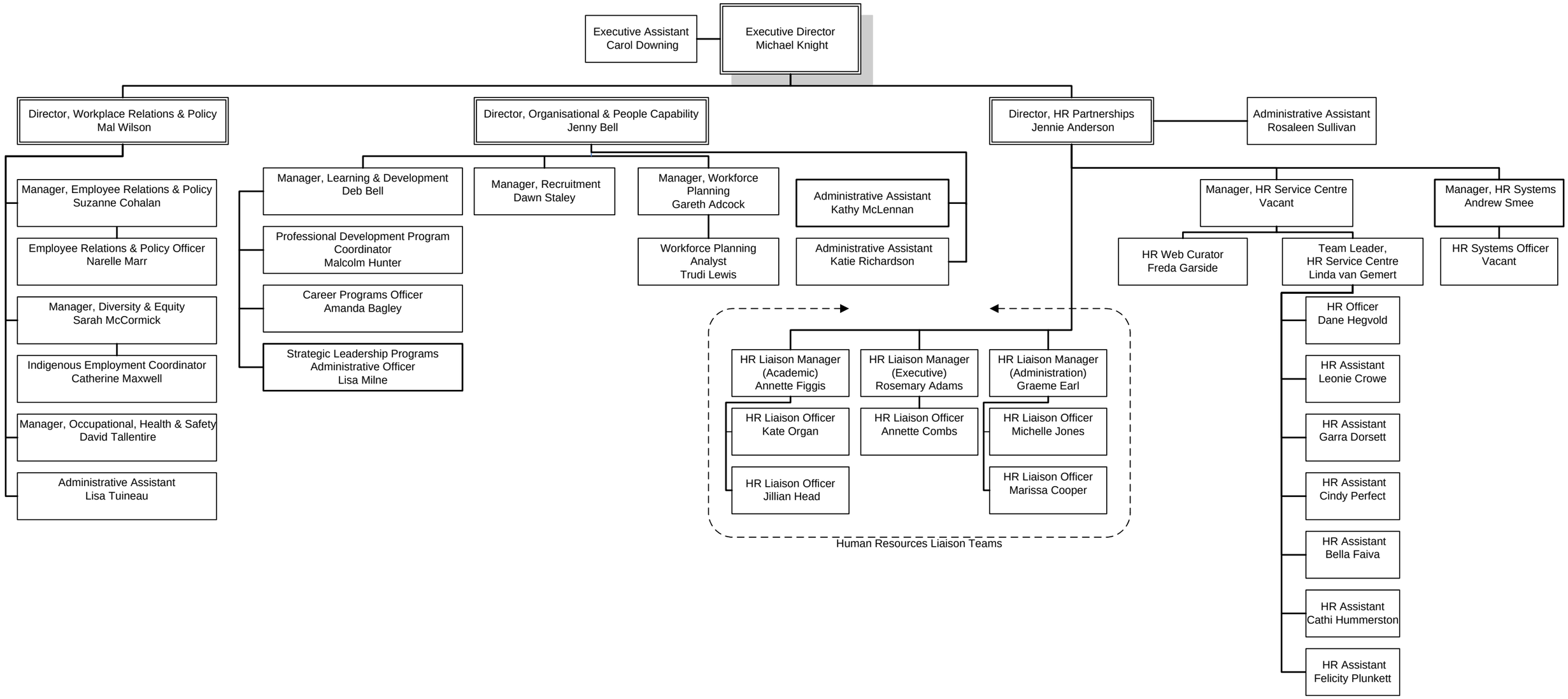
Executive Assistant
Carol Downing
Executive Director
Michael Knight
Director, Workplace Relations & Policy
Mal Wilson
Director, Organisational & People Capability
Jenny Bell
Director, HR Partnerships
Jennie Anderson
Administrative Assistant
Rosaleen Sullivan
Manager, Employee Relations & Policy
Suzanne Cohalan
Employee Relations & Policy Officer
Narelle Marr
Manager, Diversity & Equity
Sarah McCormick
Indigenous Employment Coordinator
Catherine Maxwell
Manager, Occupational, Health & Safety
David Tallentire
Administrative Assistant
Lisa Tuineau
Manager, Learning & Development
Deb Bell
Professional Development Program Coordinator
Malcolm Hunter
Career Programs Officer
Amanda Bagley
Strategic Leadership Programs Administrative Officer
Lisa Milne
Manager, Recruitment
Dawn Staley
Manager, Workforce Planning
Gareth Adcock
Workforce Planning Analyst
Trudi Lewis
Administrative Assistant
Kathy McLennan
Administrative Assistant
Katie Richardson
HR Liaison Manager (Academic)
Annette Figgis
HR Liaison Officer
Kate Organ
HR Liaison Officer
Jillian Head
HR Liaison Manager (Executive)
Rosemary Adams
HR Liaison Officer
Annette Combs
HR Liaison Manager (Administration)
Graeme Earl
HR Liaison Officer
Michelle Jones
HR Liaison Officer
Marissa Cooper
Human Resources Liaison Teams
Manager, HR Service Centre
Vacant
HR Web Curator
Freda Garside
Team Leader, HR Service Centre
Linda van Gemert
HR Officer
Dane Hegvold
HR Assistant
Leonie Crowe
HR Assistant
Garra Dorsett
HR Assistant
Cindy Perfect
HR Assistant
Bella Faiva
HR Assistant
Cathi Hummerston
HR Assistant
Felicity Plunkett
Manager, HR Systems
Andrew Smee
HR Systems Officer
Vacant