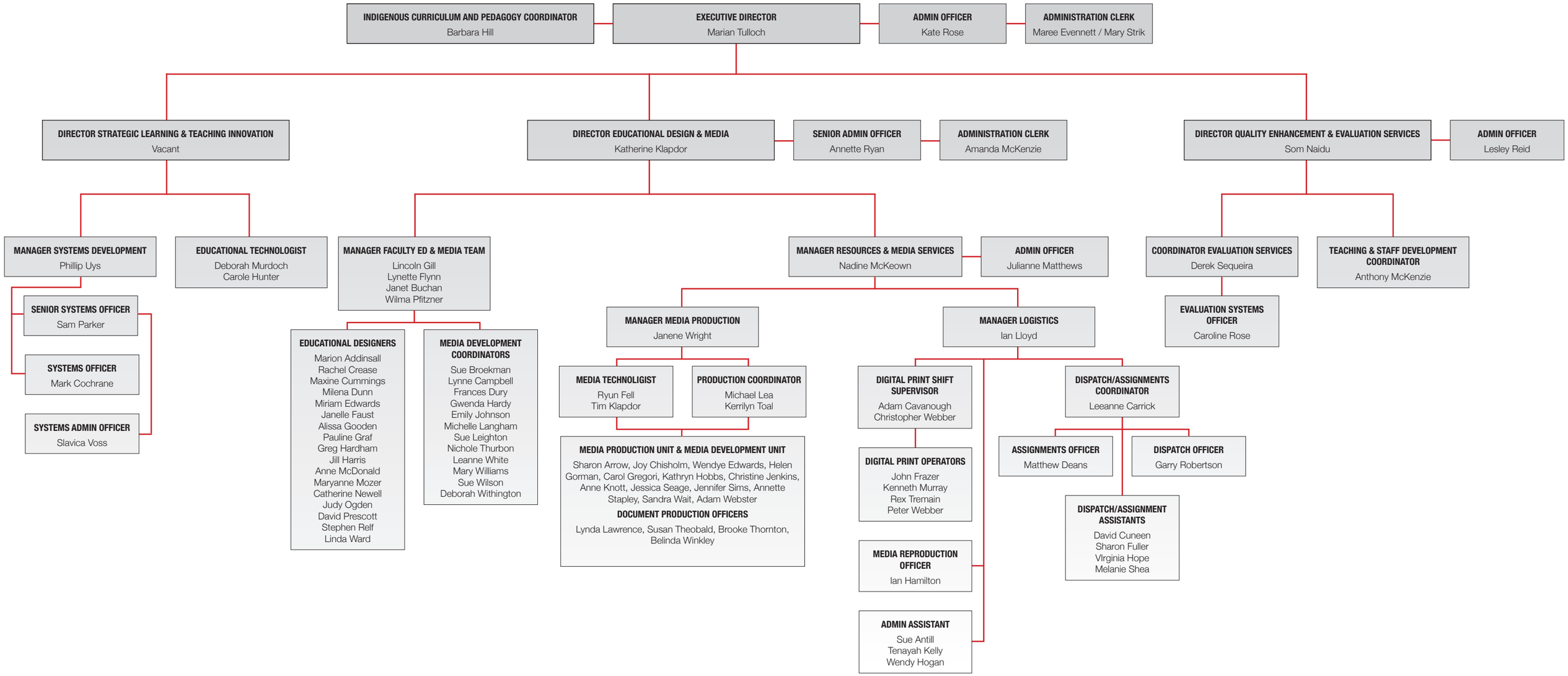Division of Learning & Teaching Services