

Program Annual Graham Centre Beef Field Day 2009 (1st December)

Chair Jervis Hayes

Venue: Joyes Hall, Pine Gully Road

time	topic	speaker
8.30	Welcome and pickup registration for the workshops	
9.00	Opening	Lucinda Corrigan (beef producer, director MLA, board member Graham Centre)
9.20	Parasite Control and Resistance	Nick Sangster (CSU)
9.40	Key Fertility Management	Bruce Allworth (Fred Morley Centre CSU)
10.00	Update on Pestivirus Control	Khyle Stewart (Pfizer)
10.20	Food Safety and its Impact on Red Meat Market Access	Patrick Hutchinson (MLA)
10.40	coffee break*	
11.00	Fodder Conservation	John Piltz (DPI)
11.20	Successful Reproduction Management	Peter Chenoweth (CSU)
11.40	On-farm Biosecurity	Animal & Plant Biosecurity Department(DPI)
12.00	Current Food Safety Issues for the Beef Industry	Michael Ward (Sydney Uni)
12.20	Grass Tetany	Tony Morton (LHPA)
12.40	lunch*	
13.30	your first preferred workshop	see below
15.00	coffee break*	
15.30	your second preferred workshop	see below
17.00	END	
Workshop 1 13.30 and 15.30	How to benchmark your own farm	Bruce Allworth (Fred Morley Centre CSU)
Workshop 2 13.30 and 15.30	Why should I bother about pestivirus in my herd?	Peter Kirkland (EMAI)
Workshop 3 13.30 and 15.30	How to plan the best worm control	Nick Sangster (CSU)
Workshop 4 13.30 and 15.30	Successful reproduction management	Peter Chenoweth (CSU) / Steve Whittaker (LHPA)

***during coffee and lunch break a poster session with the results of the beef questionnaire "animal health and treatment of beef cattle" will be on display**



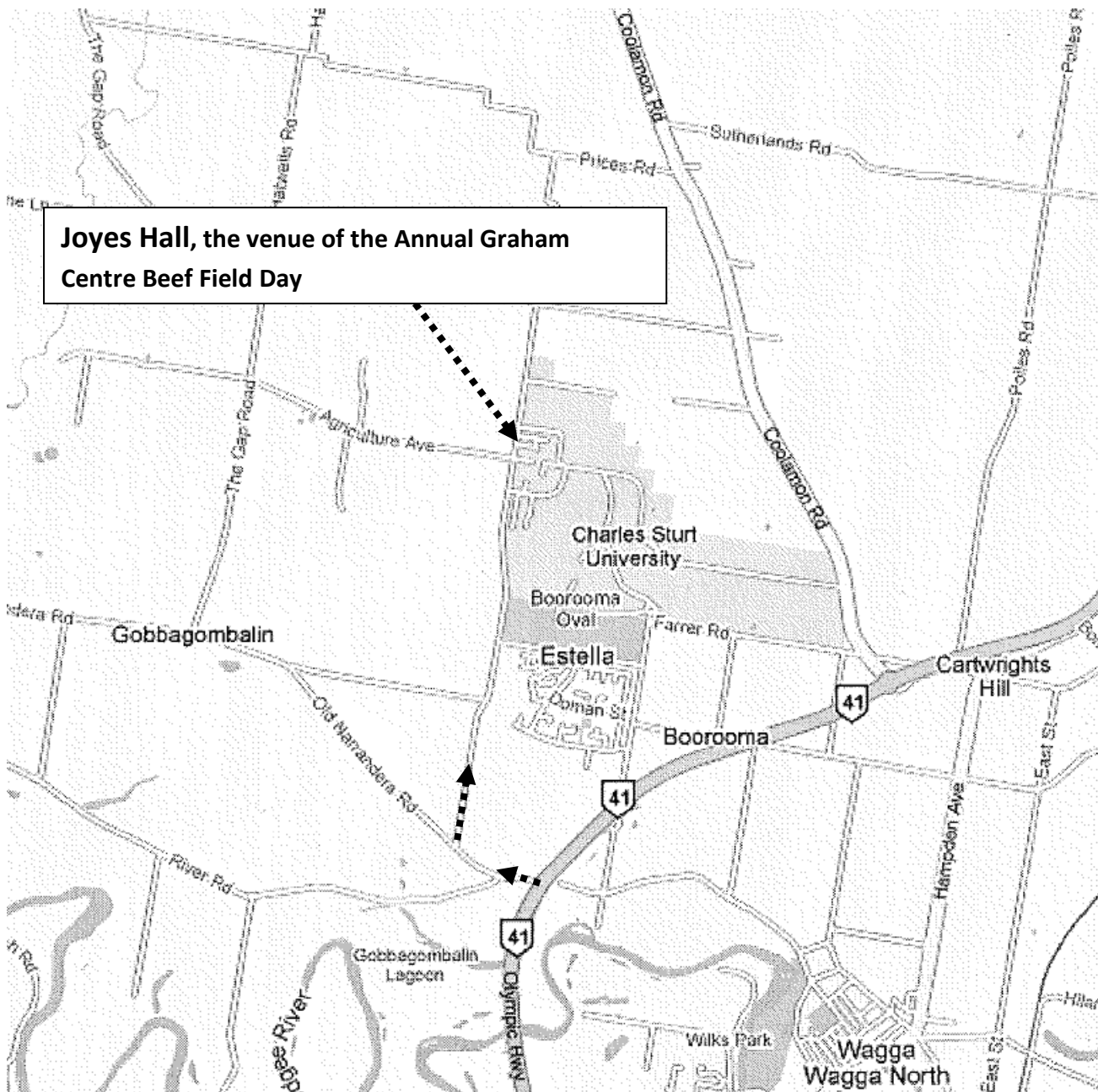

Venue Annual Graham Centre Field Beef Day: Joyes Hall, Pine Gully Road
Follow the signs “Beef Field Day”
Olympic Highway -> Old Narrandera Road -> Pine Gully Road