

GRAIN MARKETS AND THE RED MEAT INDUSTRY

“ASIA TODAY 2008”

COWRA - 14 August 2008

© John W Chudleigh





WORLD GRAIN OUTLOOK

GRAINS



WORLD TOTAL CEREAL GRAIN TRENDS

Analysing Agriculture
For Top Farm Managers of the World

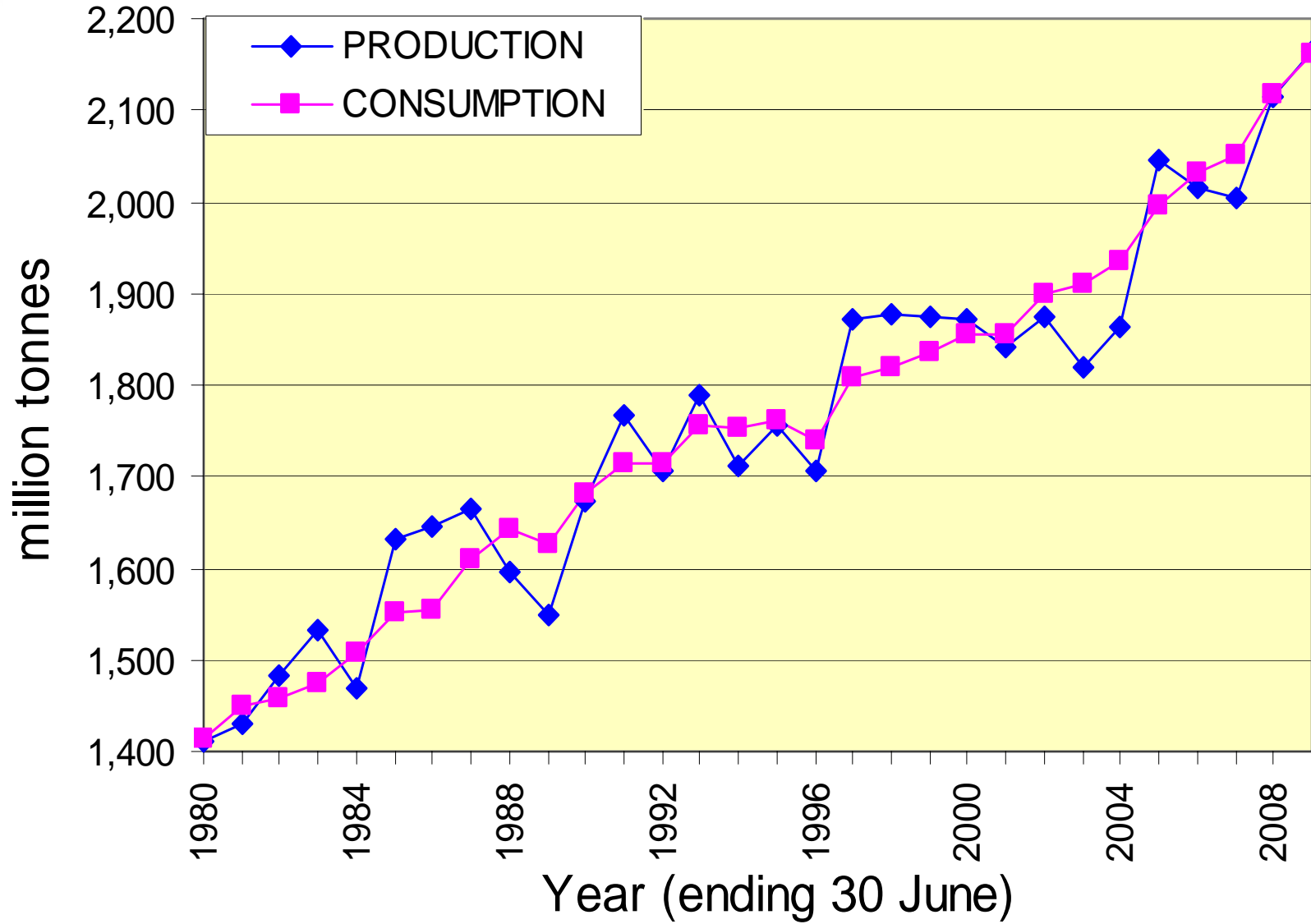

WORLD CEREAL GRAIN PRODUCTION TRENDS

Analysing Agriculture
For Top Farm Managers of the World

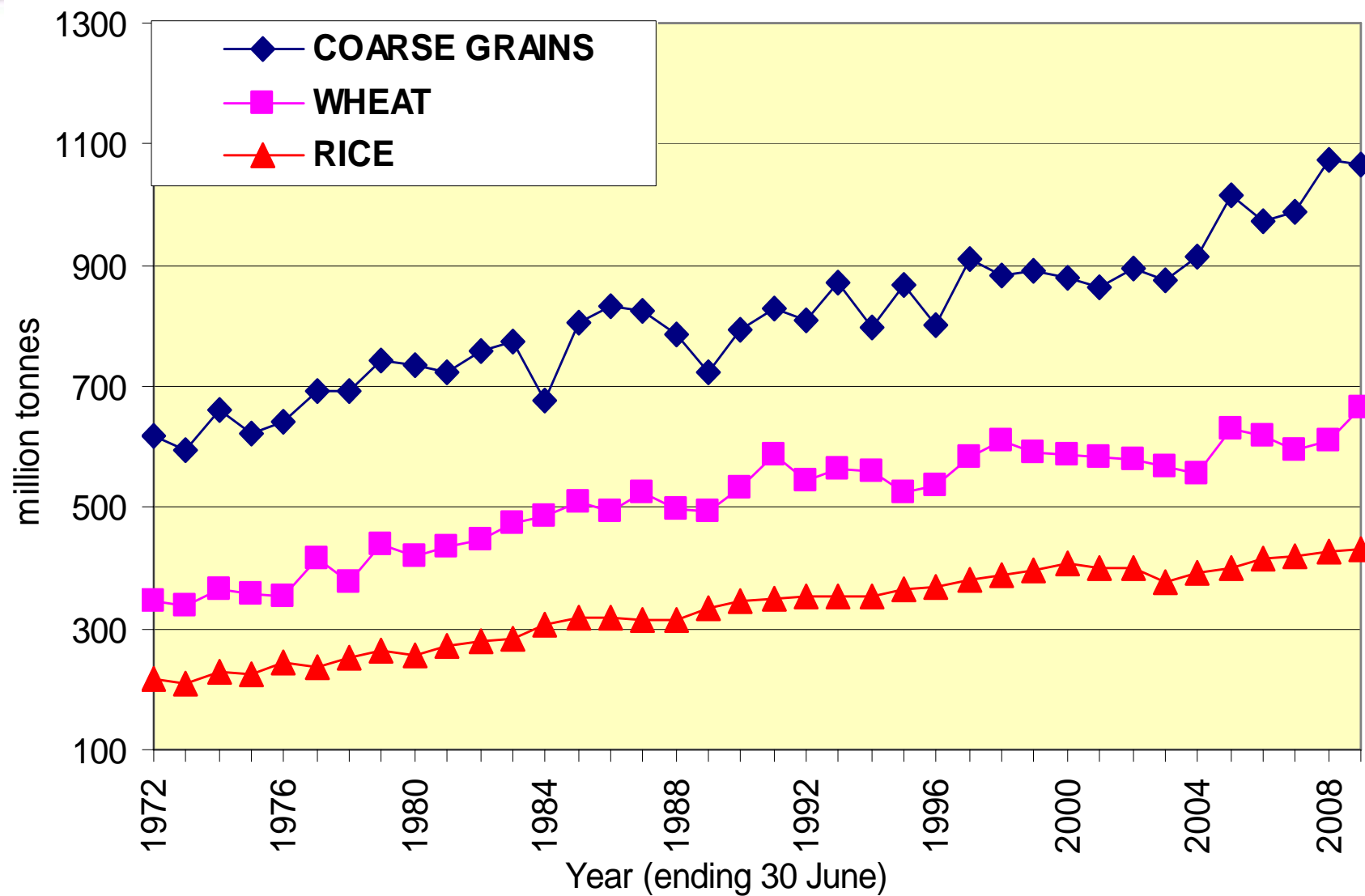

CEREAL GRAIN PRODN & CONS TRENDS

Analysing Agriculture
For Top Farm Managers of the World

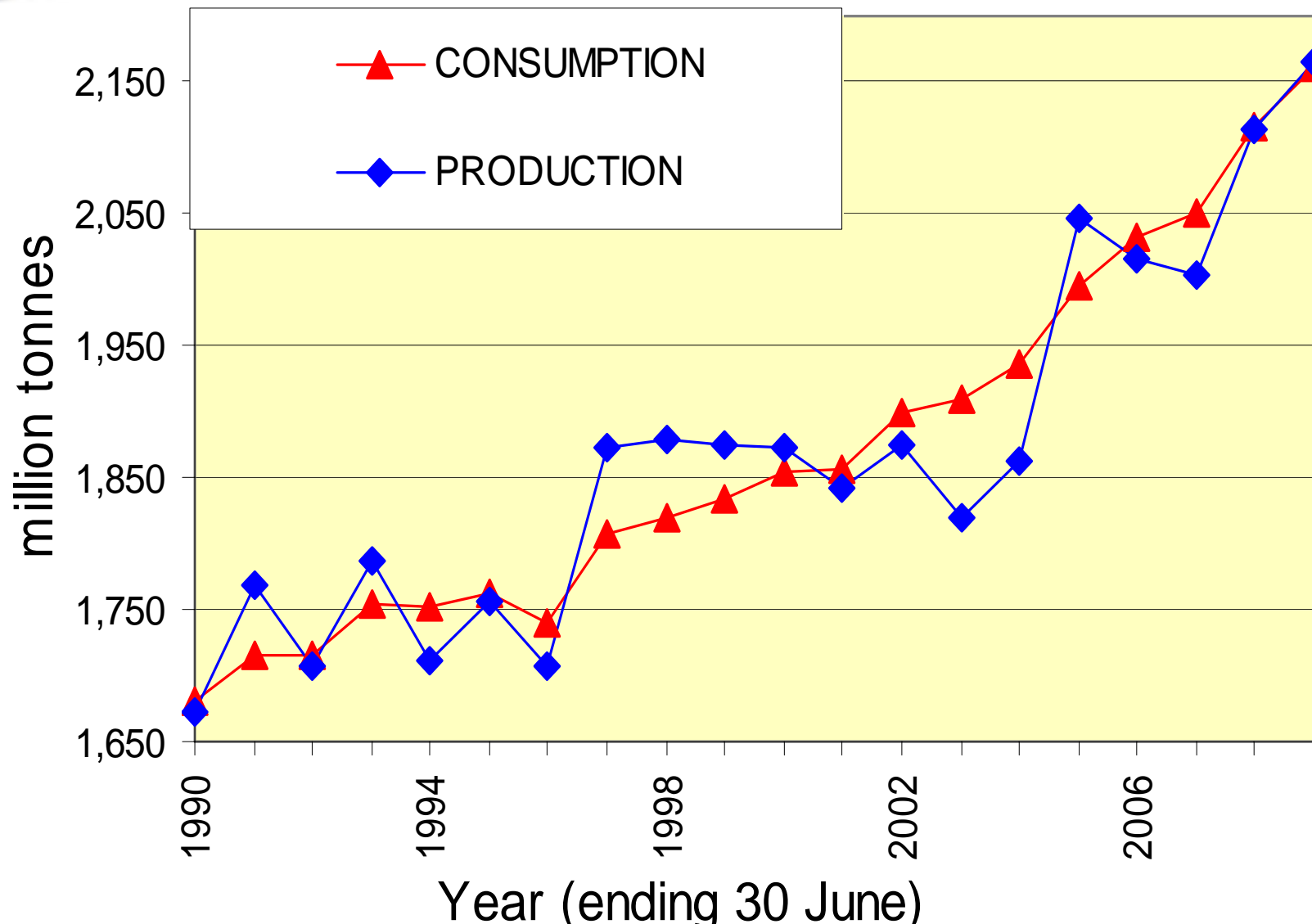

WORLD TOTAL CEREAL GRAIN STOCKS

Analysing Agriculture

For Top Farm Managers of the World

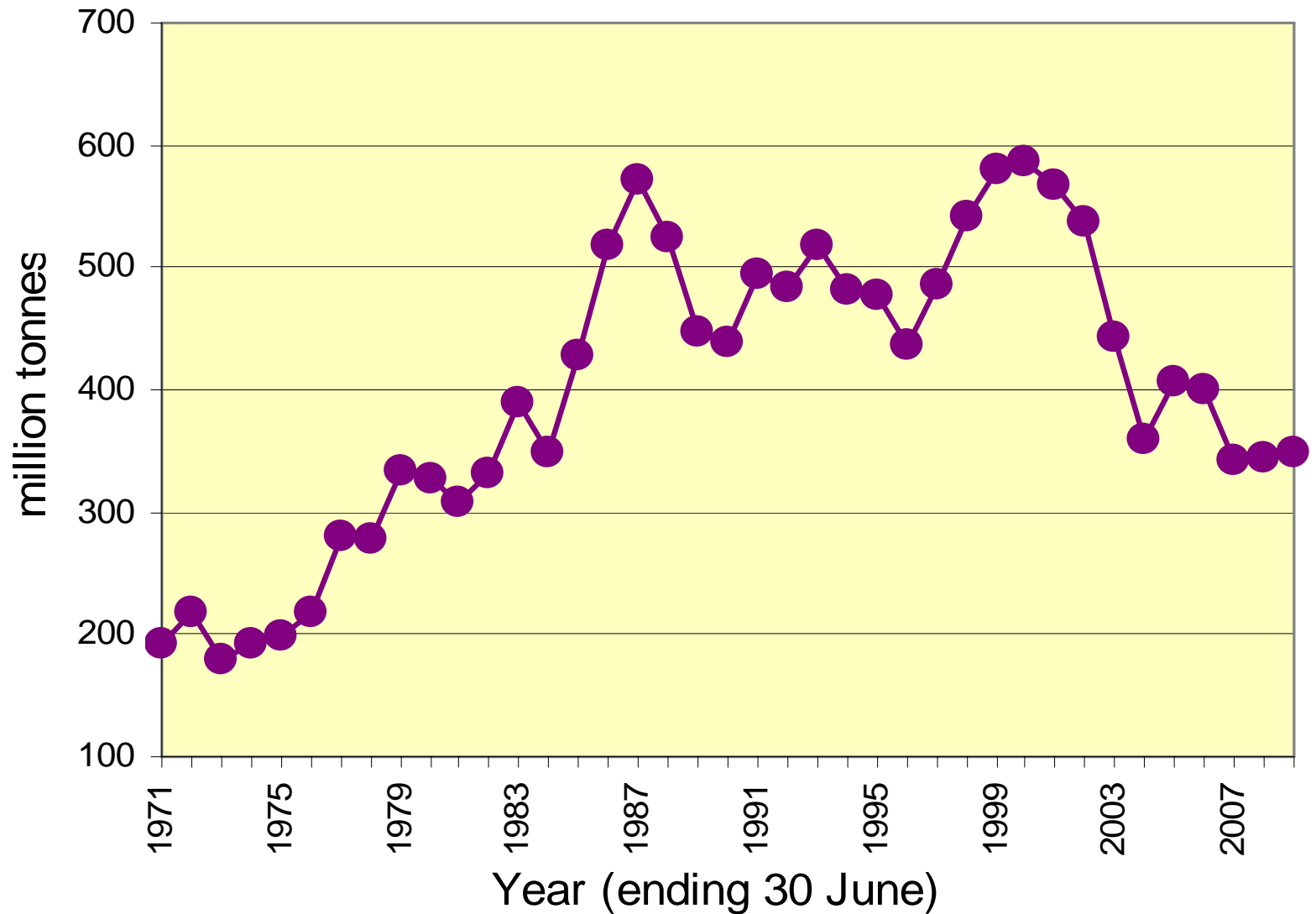

WORLD CEREAL STOCKS as % of USE

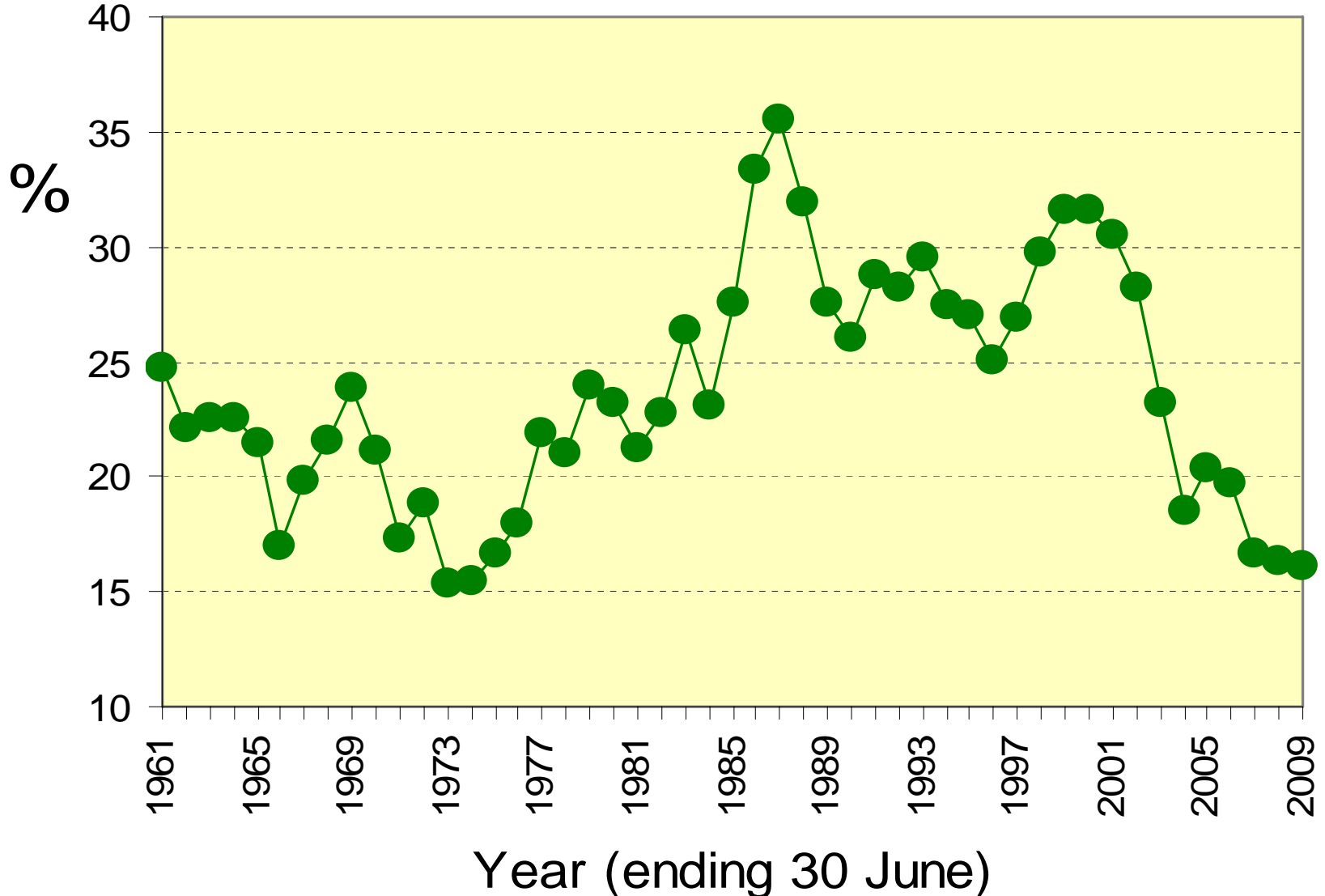

USA CORN USE FOR ETHANOL

Analysing Agriculture
For Top Farm Managers of the World

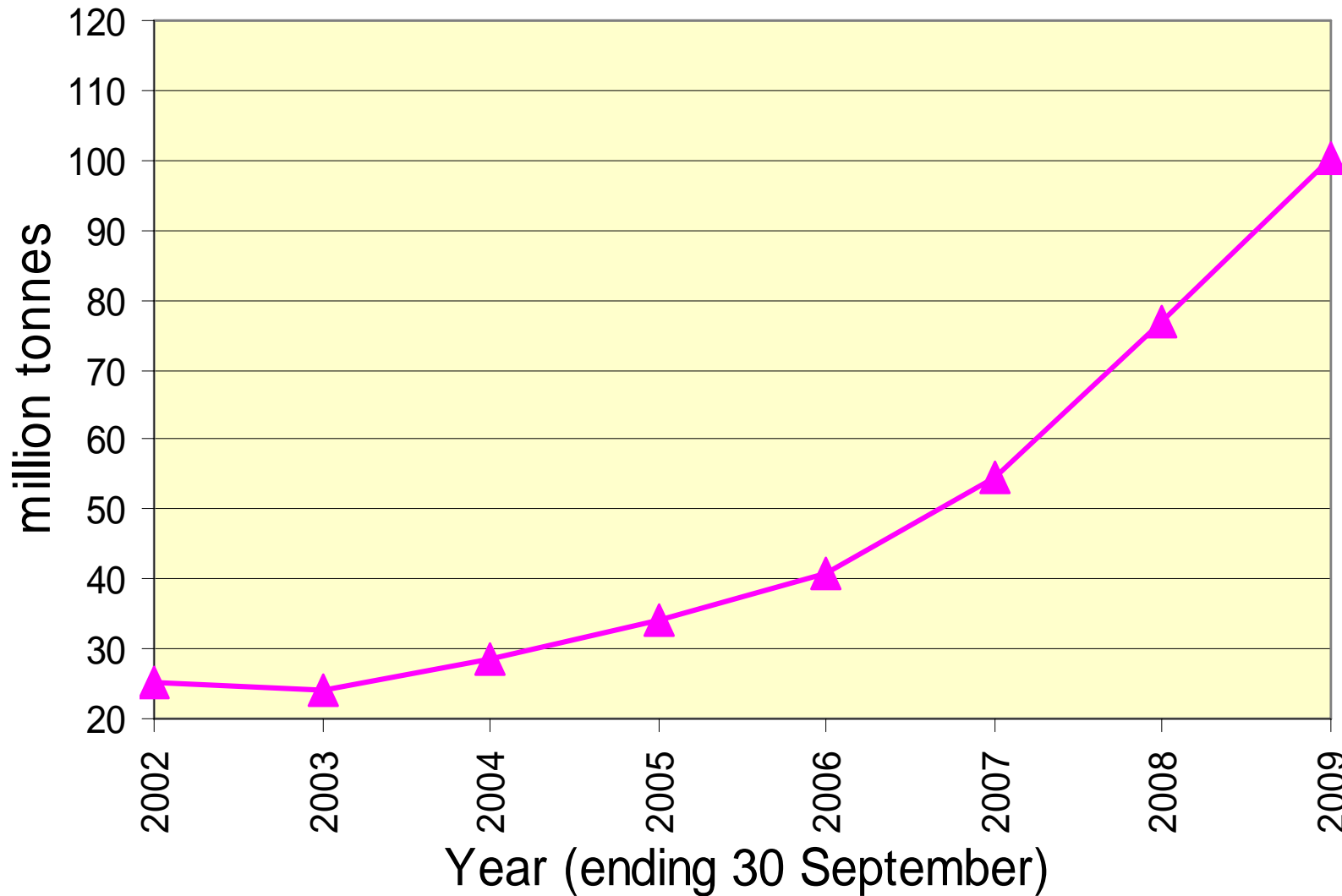

USA CORN USE FOR ETHANOL

Analysing Agriculture

For Top Farm Managers of the World

Ethanol's role increases in gasoline and corn markets

Current relationships

Ethanol is small relative to overall gasoline use...

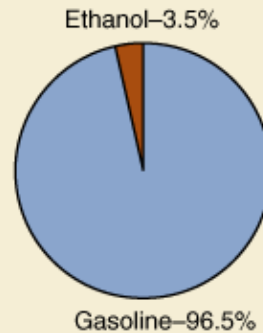

2006

...but it accounts for a growing share of corn use

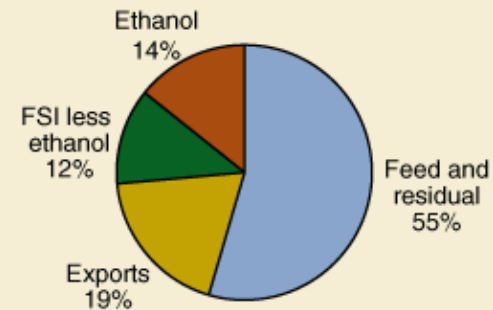

2005/06

Stocks-to-use ratio, 17.5%

Projected relationships in 10 years

Ethanol still small relative to overall gasoline use...



2017

...but it accounts for over 30 percent of corn use

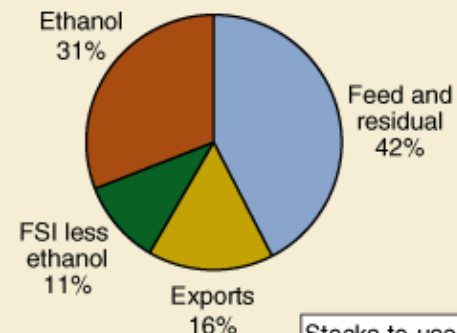

2016/17

Stocks-to-use ratio, 5.7%

Note: FSI=food, seed, and industrial.

Source: USDA Agricultural Projections to 2016, February 2007.

What, then, are the prospects for a turnaround in the shortage that exists at present?

PRODUCTION

=

AREA x **YIELD**

WORLD TOTAL CROP AREA

Analysing Agriculture
For Top Farm Managers of the World

Includes: Wheat, Coarse Grains, Rice, Cotton, Soybeans, Canola, Sunflower, Peanuts.

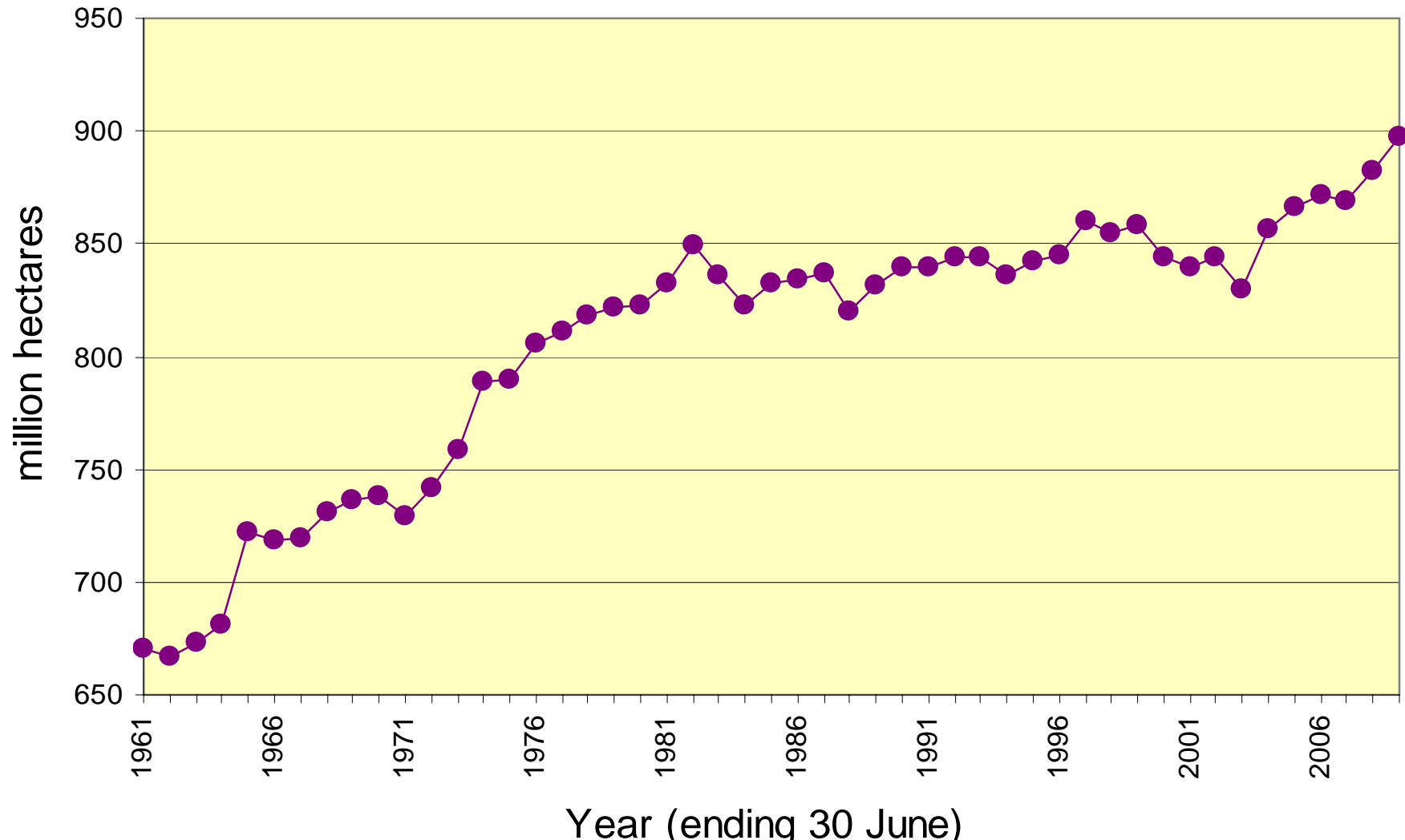

WORLD TOTAL CROP AREA

Analysing Agriculture

For Top Farm Managers of the World

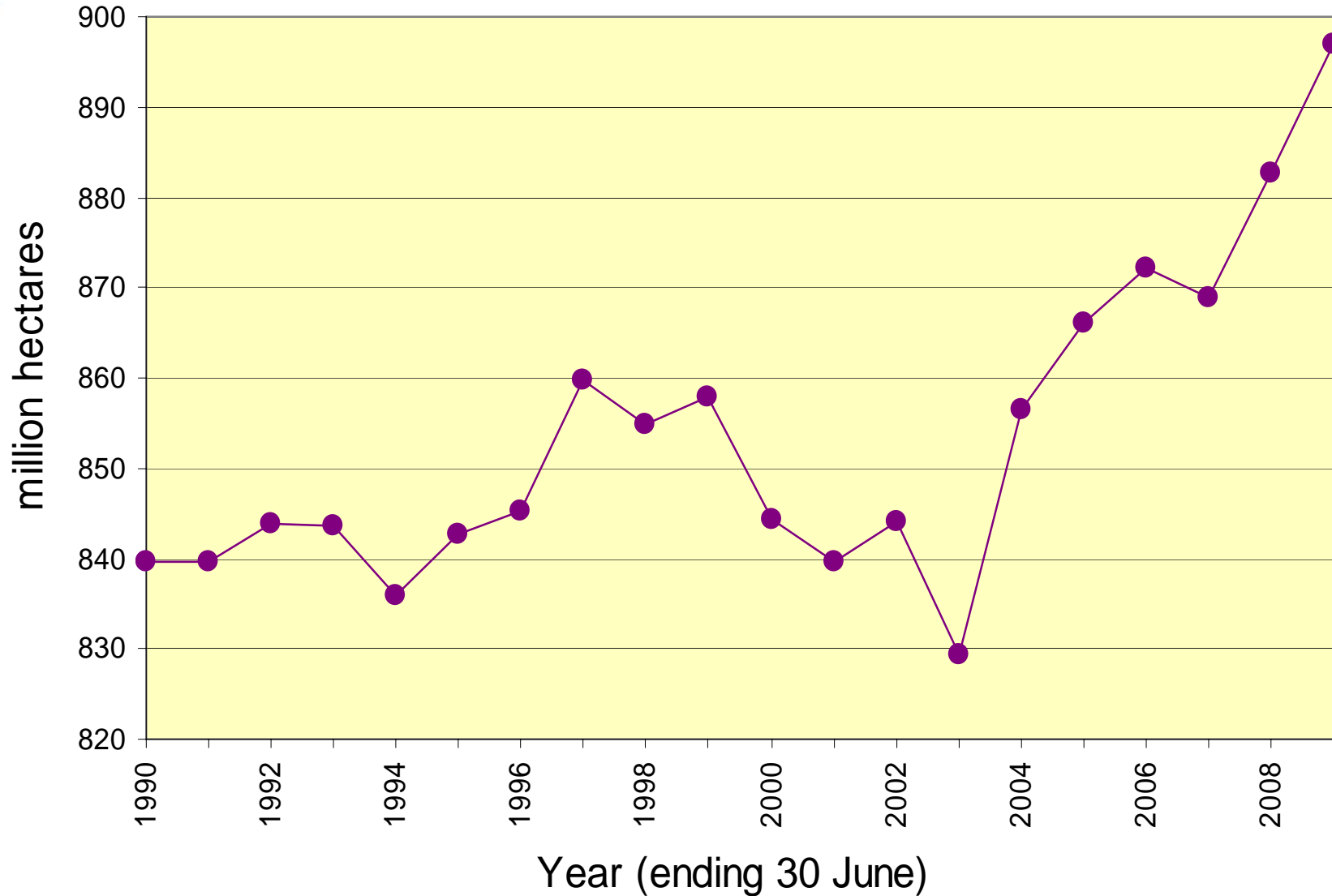

WORLD TOTAL CEREAL CROP AREA

Analysing Agriculture

For Top Farm Managers of the World

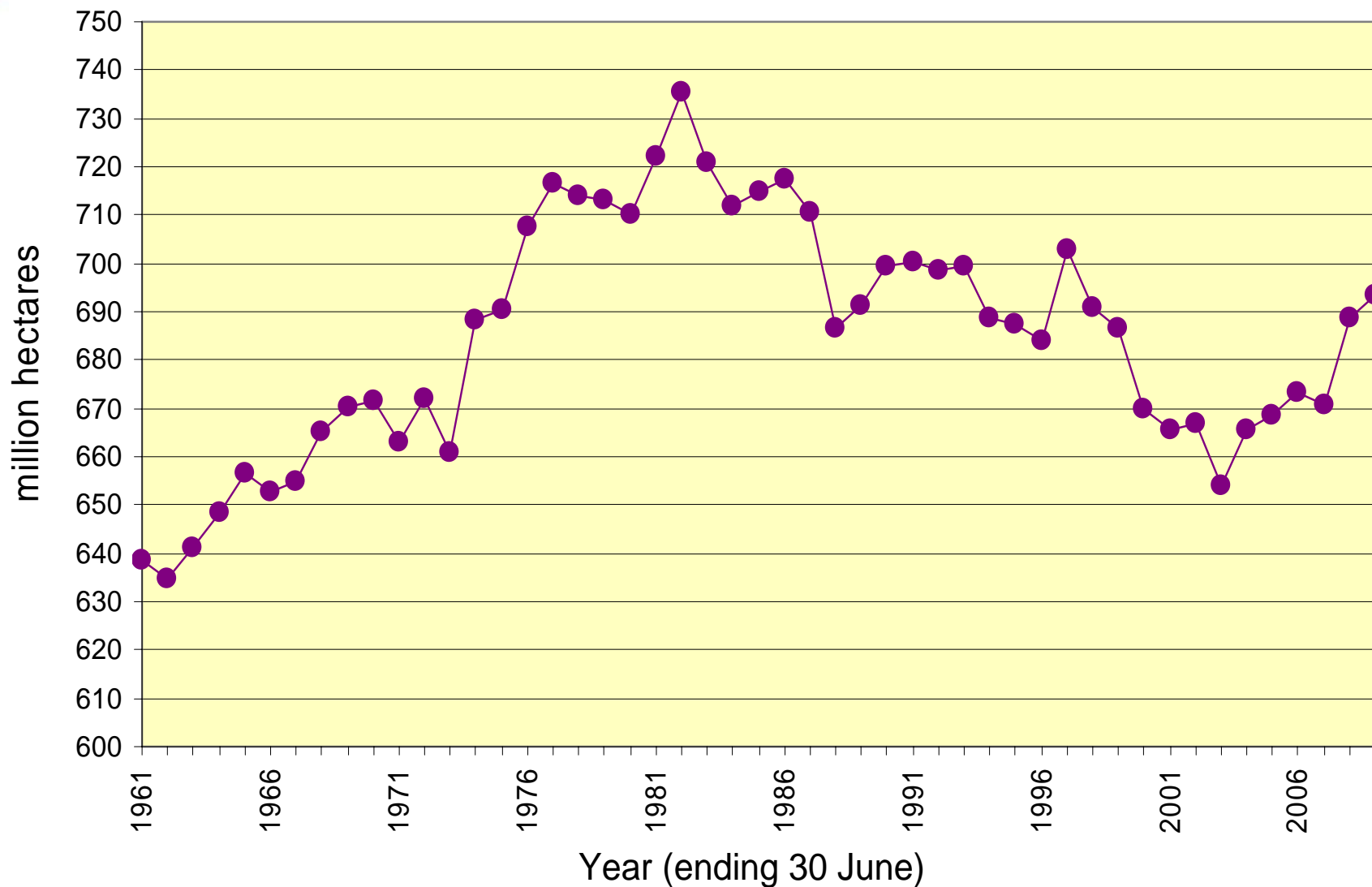

WORLD TOTAL CEREAL CROP AREA

Analysing Agriculture
For Top Farm Managers of the World

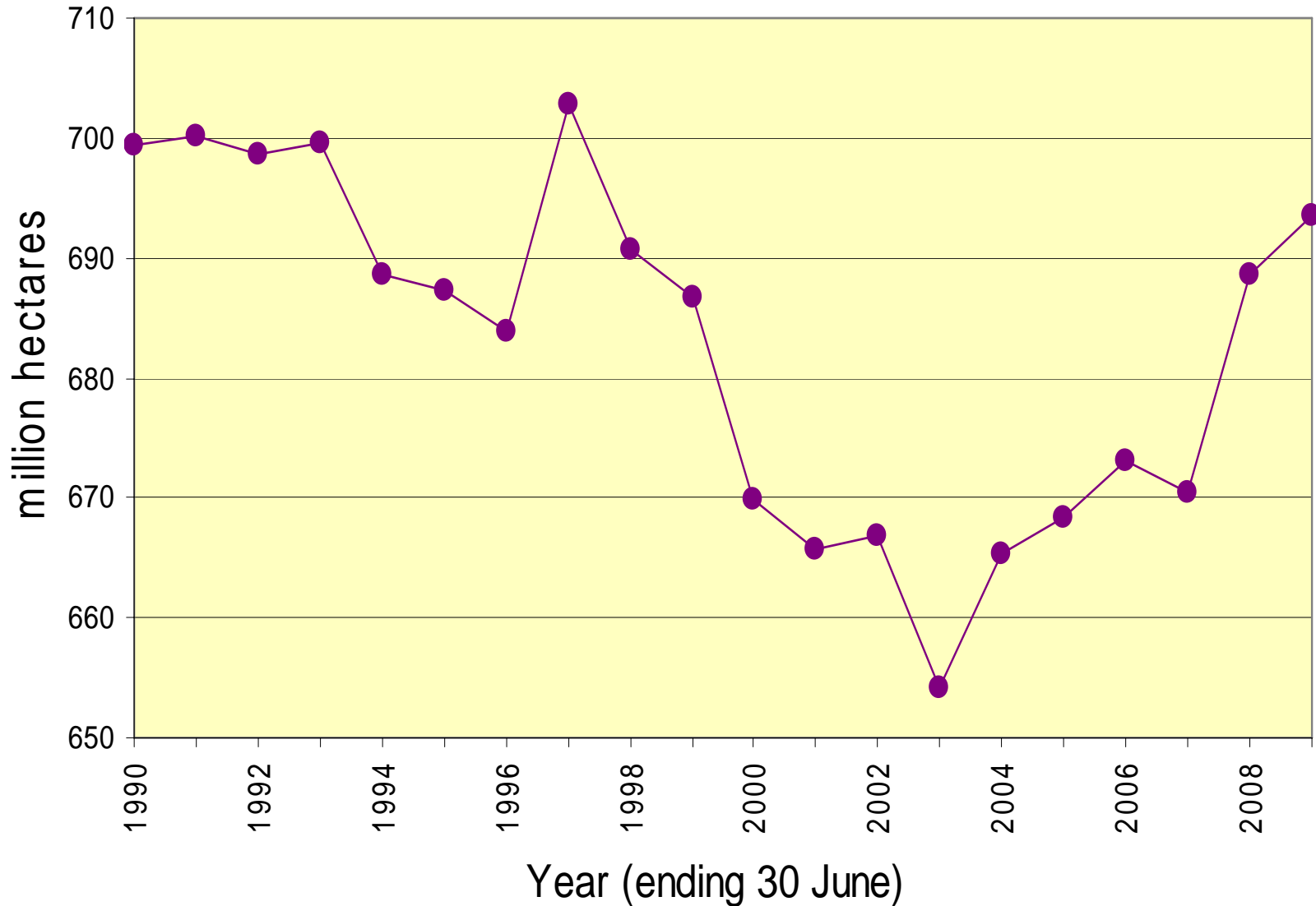

WORLD WHEAT AREA

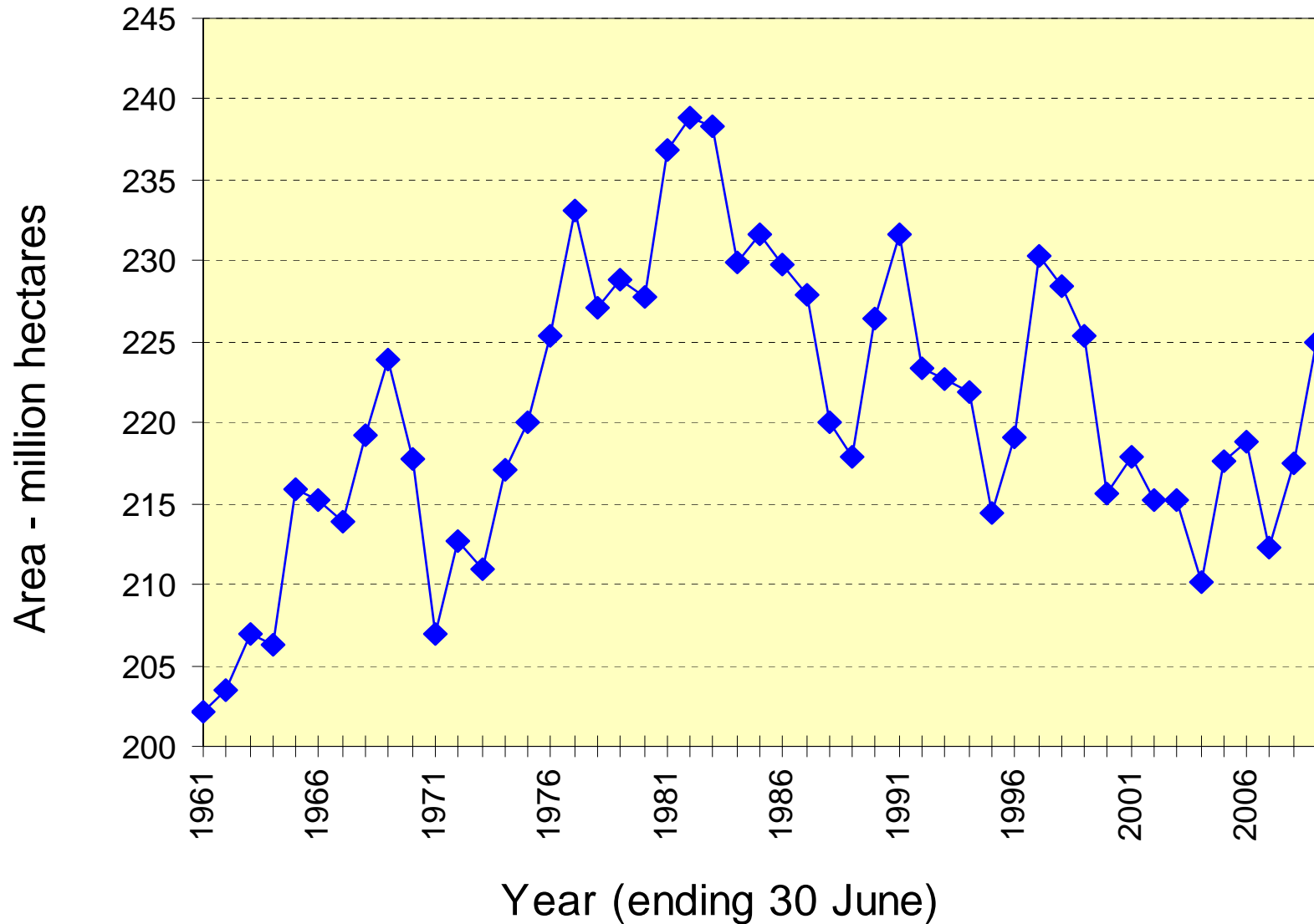

WORLD COARSE GRAIN AREA

Analysing Agriculture
For Top Farm Managers of the World

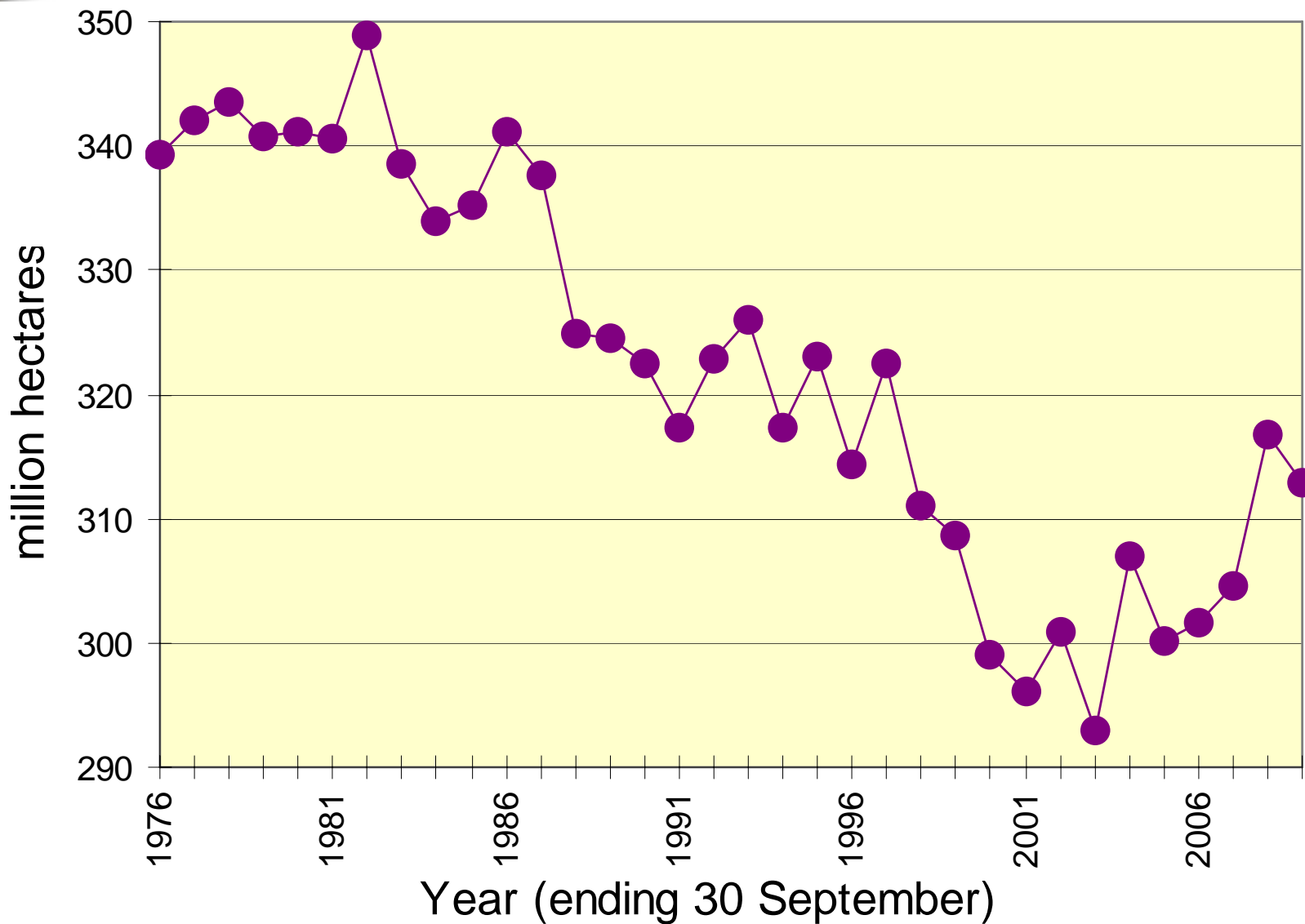

WORLD RICE AREA

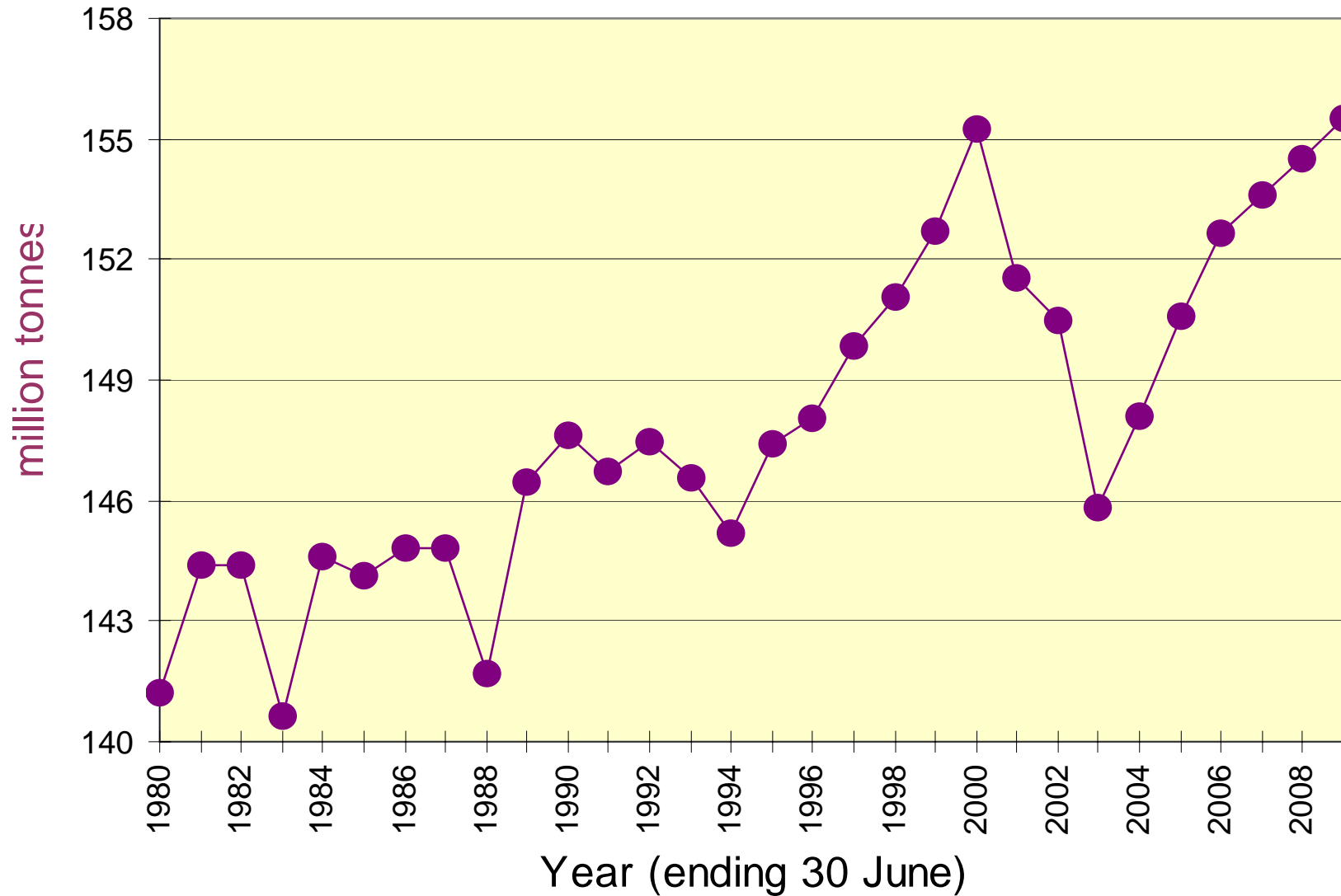

WORLD TOTAL OILSEED AREA

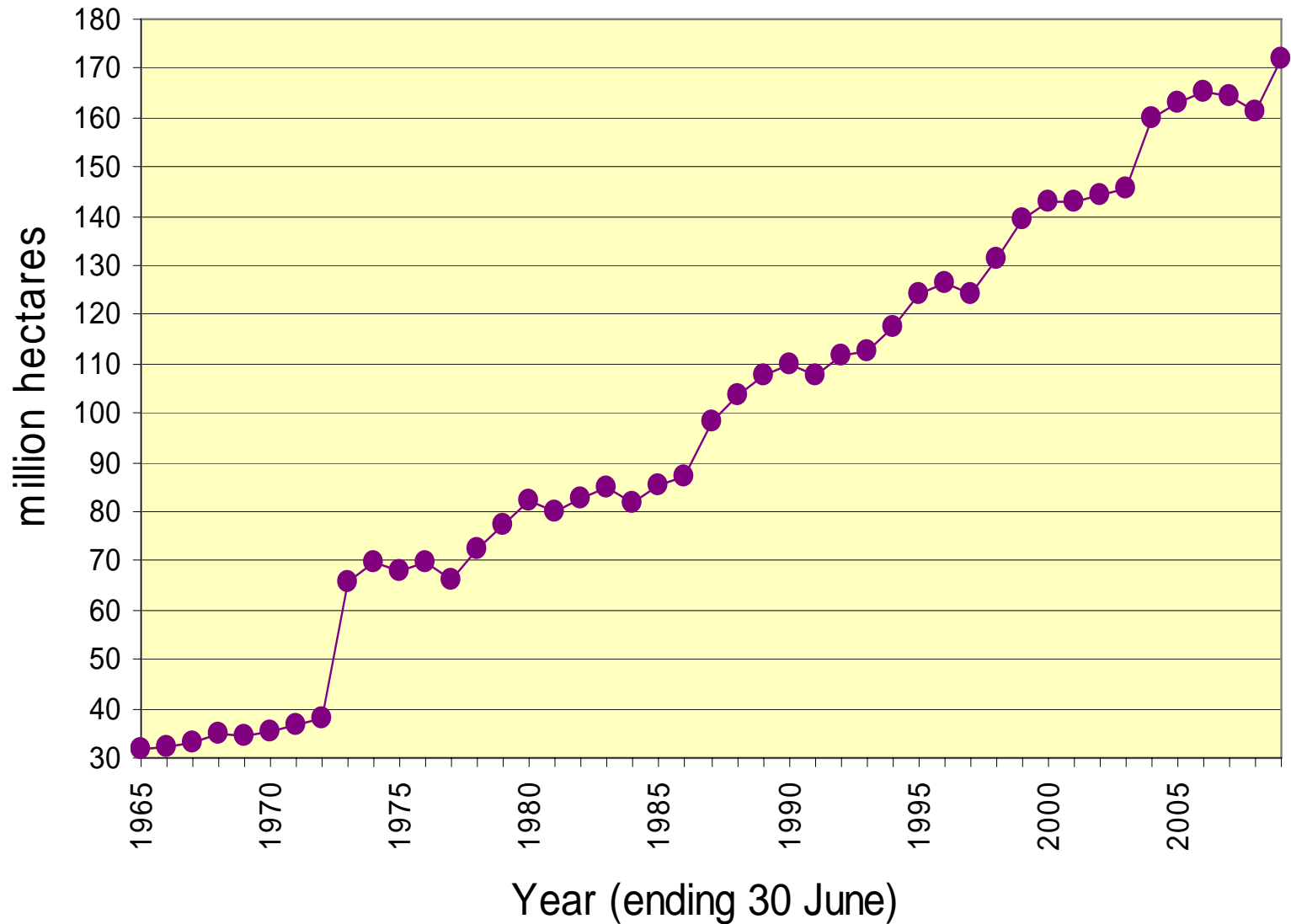

WORLD SOYBEAN AREA

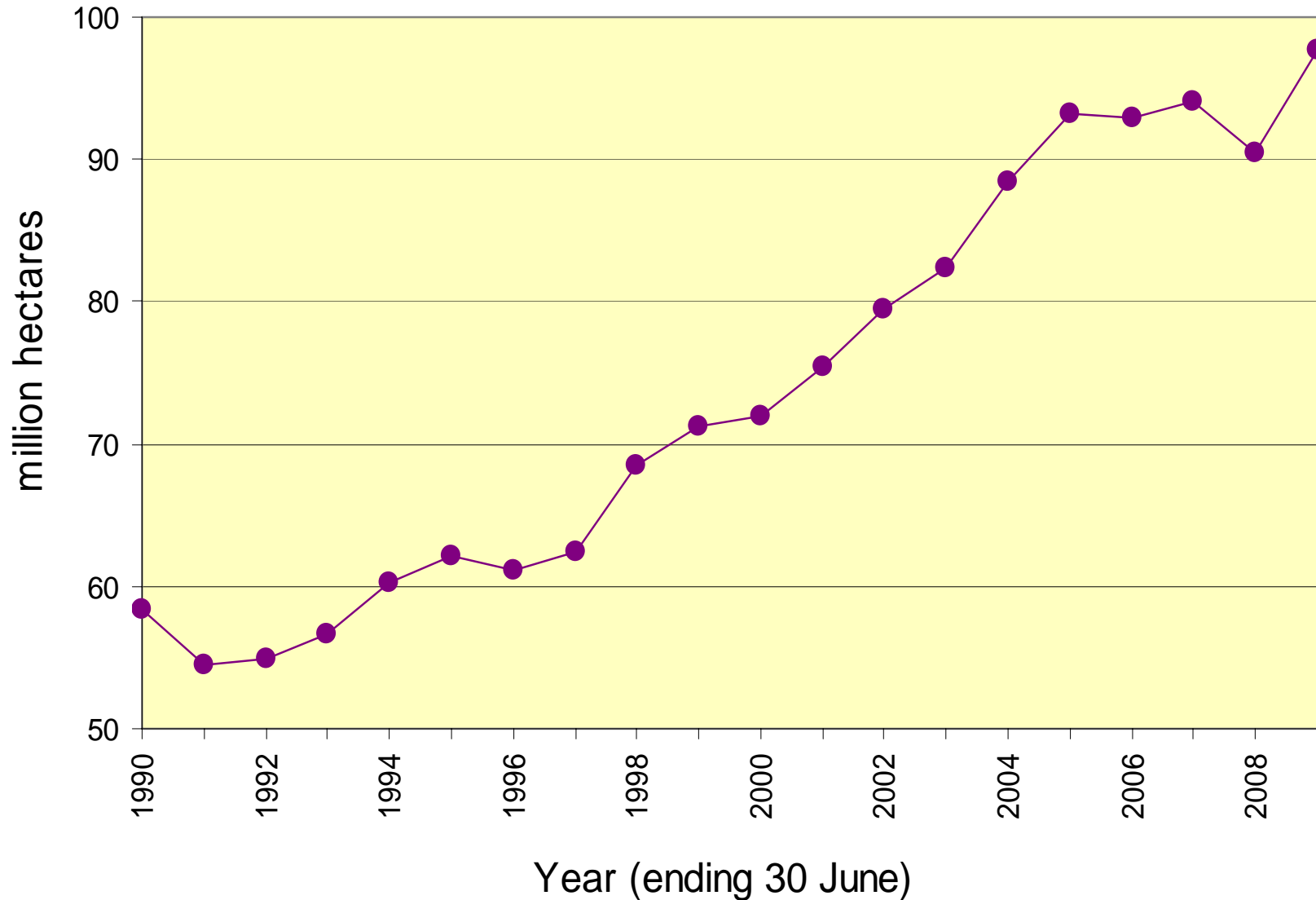

WORLD CANOLA AREA

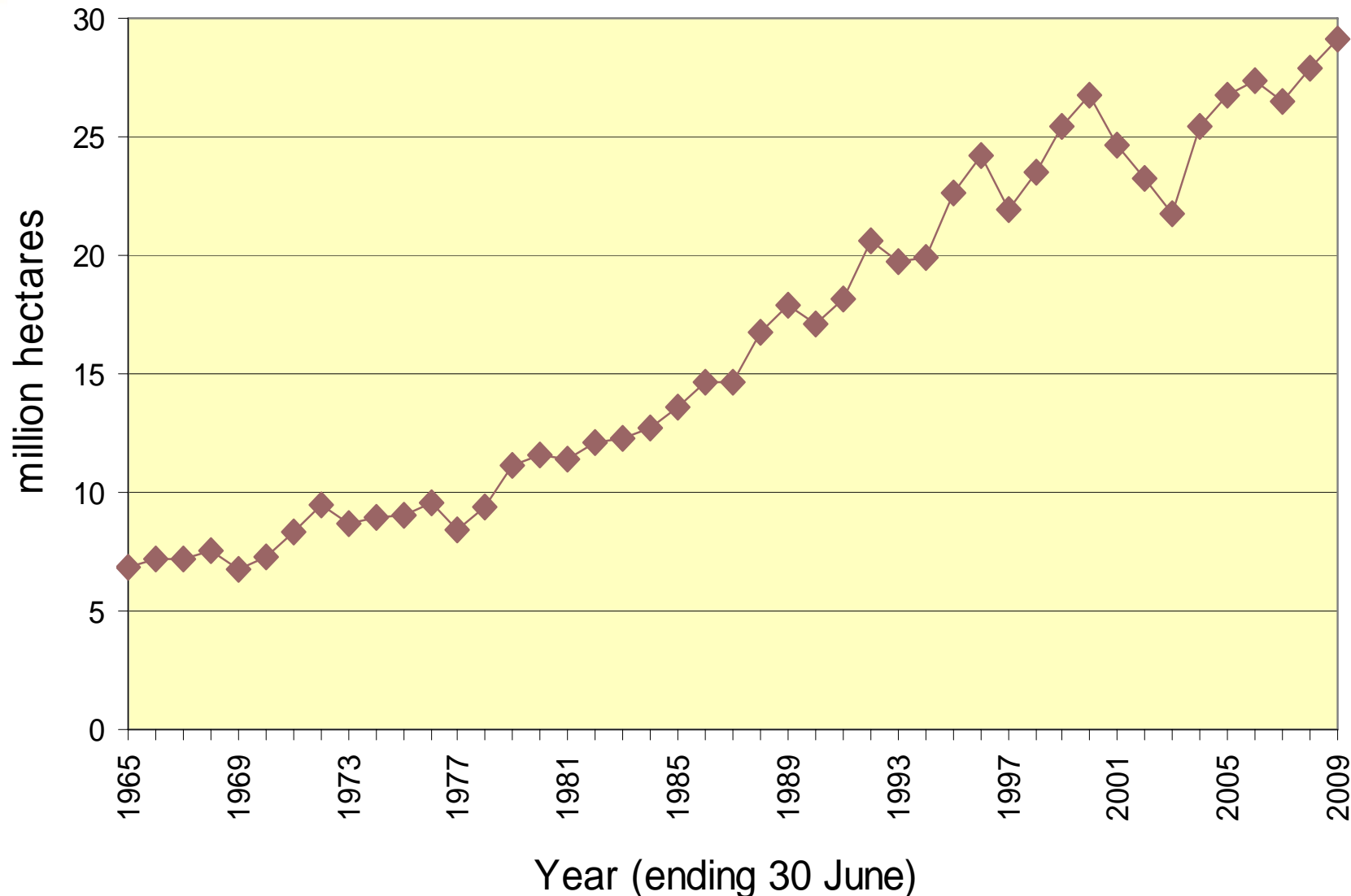

WORLD COTTON AREA

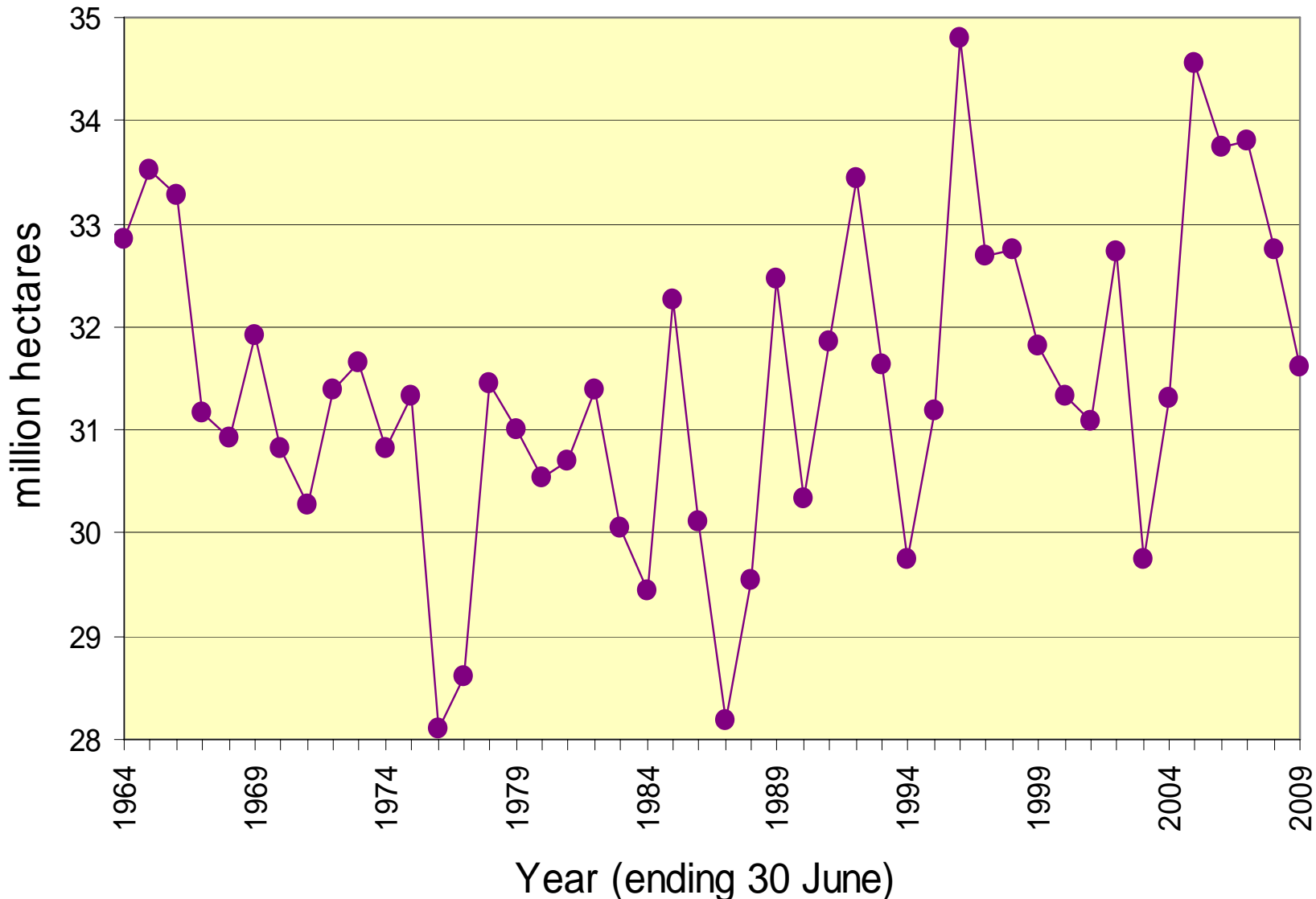

WORLD TOTAL CROP AREA

Analysing Agriculture
For Top Farm Managers of the World

Includes: Wheat, Coarse Grains, Rice, Cotton, Soybeans, Canola, Sunflower, Peanuts.

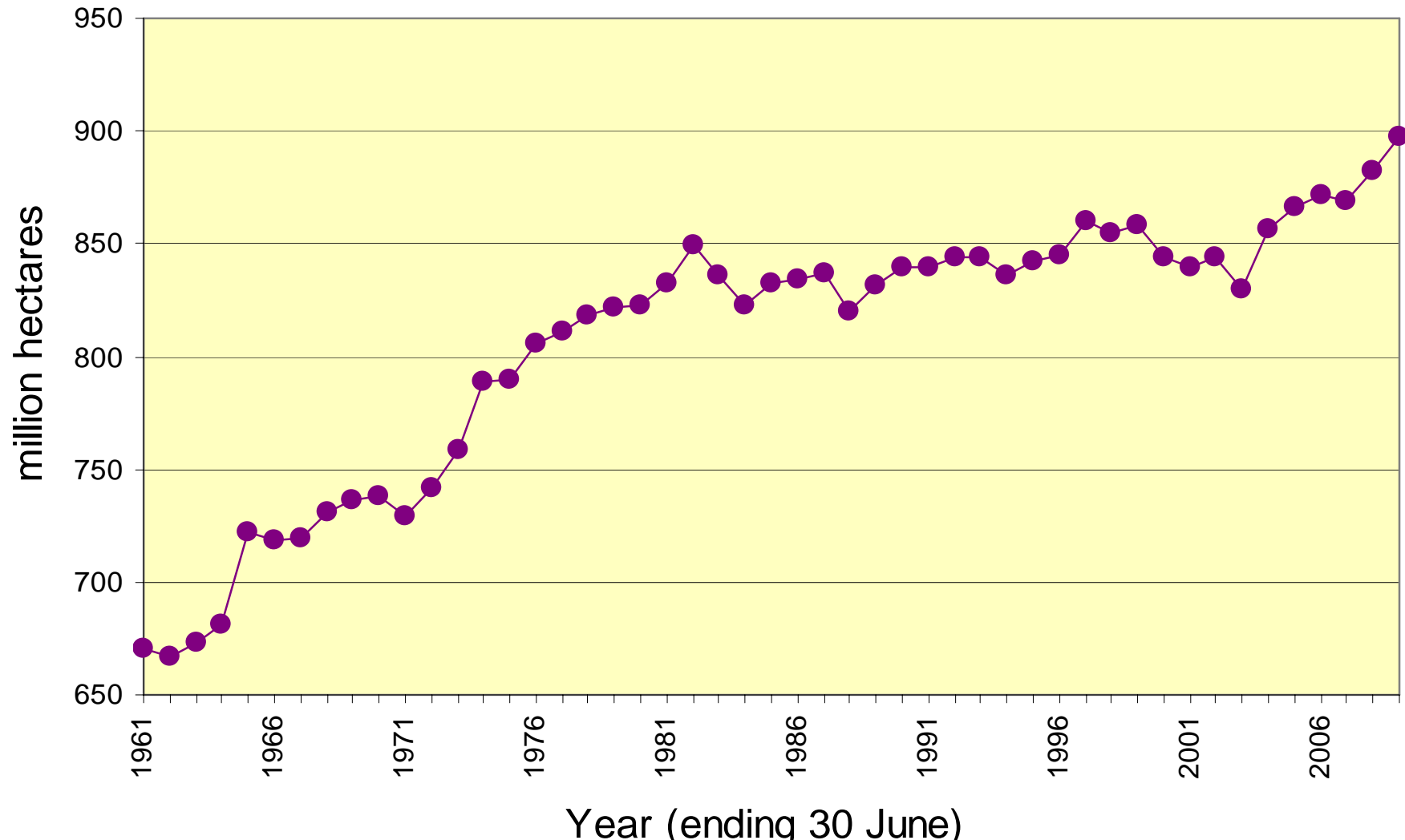

WORLD CROP AREA POTENTIAL

Analysing Agriculture

For Top Farm Managers of the World

Country	Crop Area 2008/09 Potential Area mha-5 years	Peak Area mha-10 years	Possible Potential mha	Potential Area mha	mha-2009/10
India	133.650 137.000	133.650	135.000		136.000
China	109.960 116.000	114.476	112.000		114.000
USA	95.556 112.000	112.110	100.000		105.000
EU-27	70.306 73.500	70.306	71.000		72.000
Russia	50.175 65.000	64.713	53.000		60.000
Canada	23.615 28.000	27.903	25.000		26.000
Australia	21.241 26.000	21.673	22.500		24.000
Argentina	30.390 37.000	30.471	31.000		34.000
Brazil	45.448 52.000	45.448	46.000		49.000
Ukraine	20.121 22.000	20.121	20.500		21.000

WORLD TOTAL CROP AREA PROJECTED

Analysing Agriculture
For Top Farm Managers of the World

Includes: Wheat, Coarse Grains, Rice, Cotton, Soybeans, Canola, Sunflower, Peanuts.

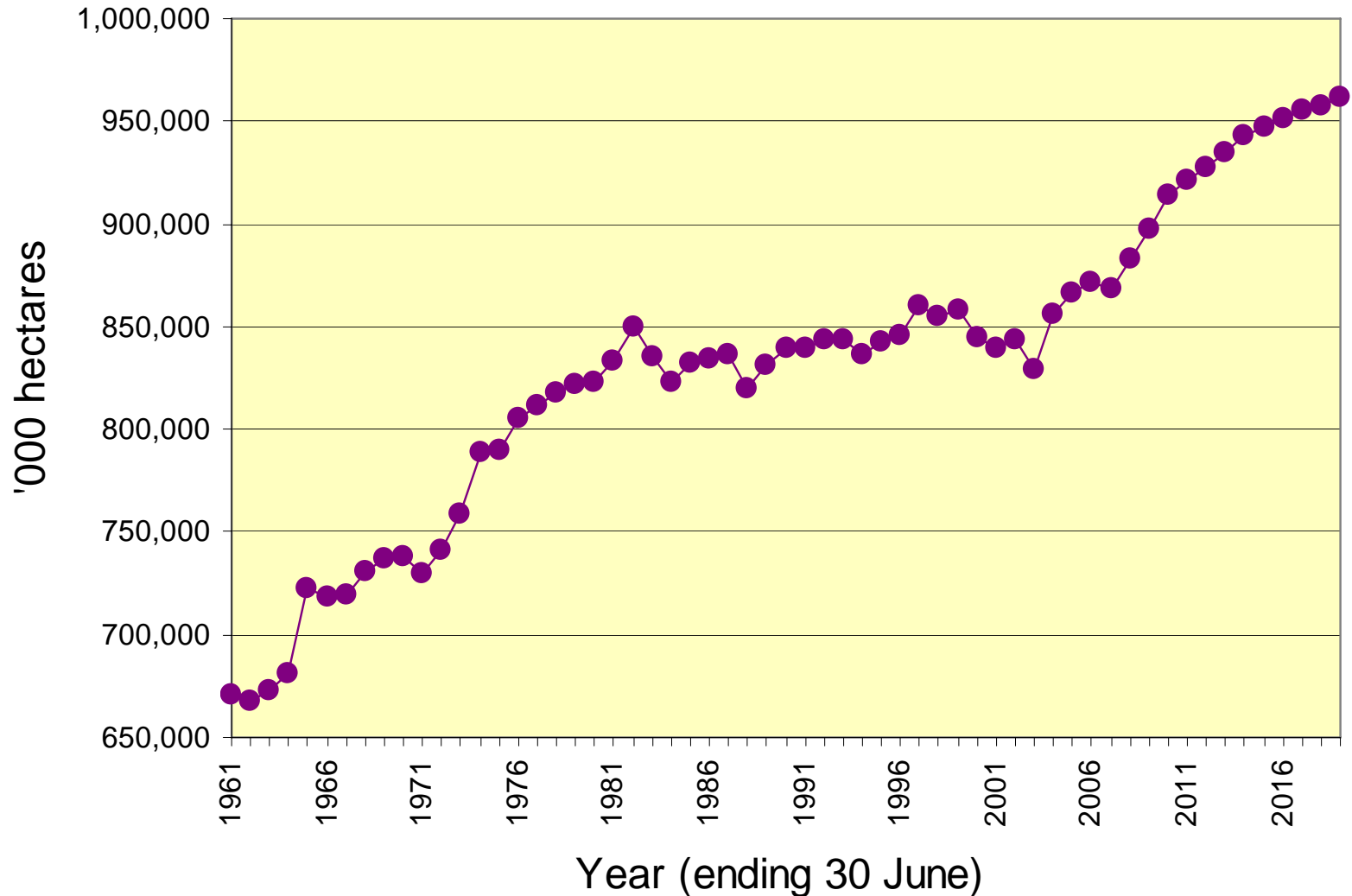

WORLD CEREALS AVERAGE YIELD

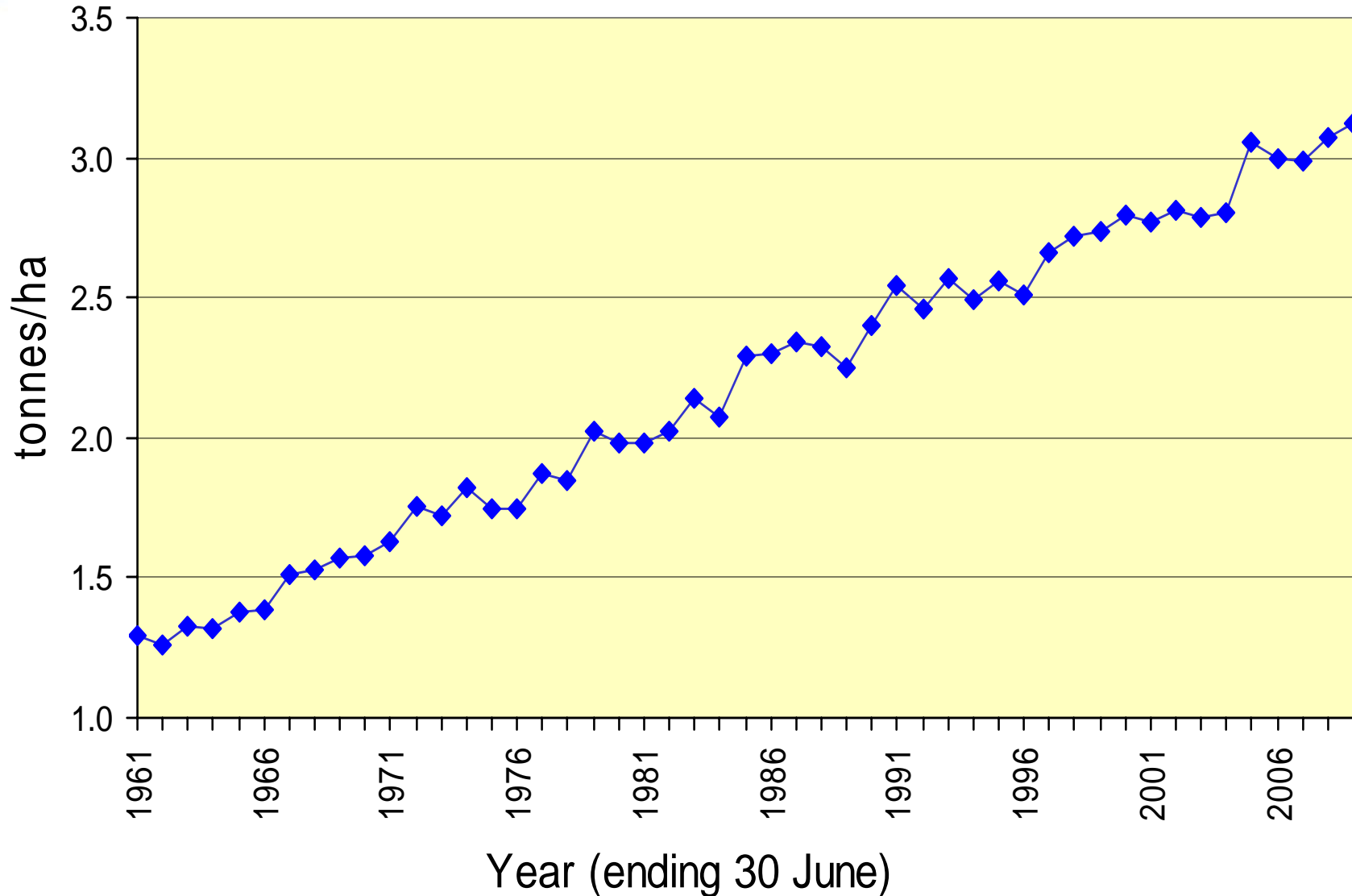

WORLD CEREALS AVERAGE YIELD

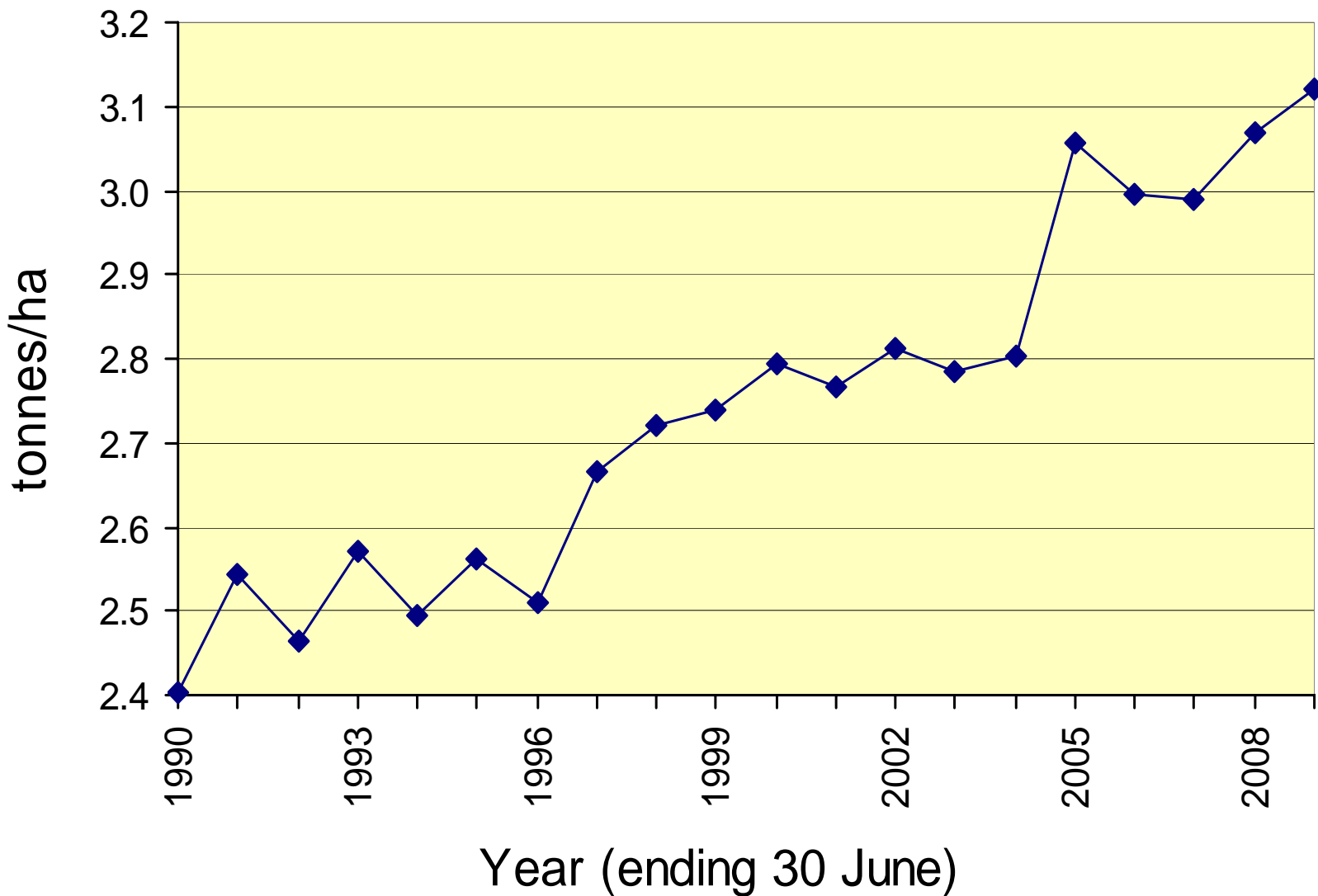

WORLD WHEAT YIELD

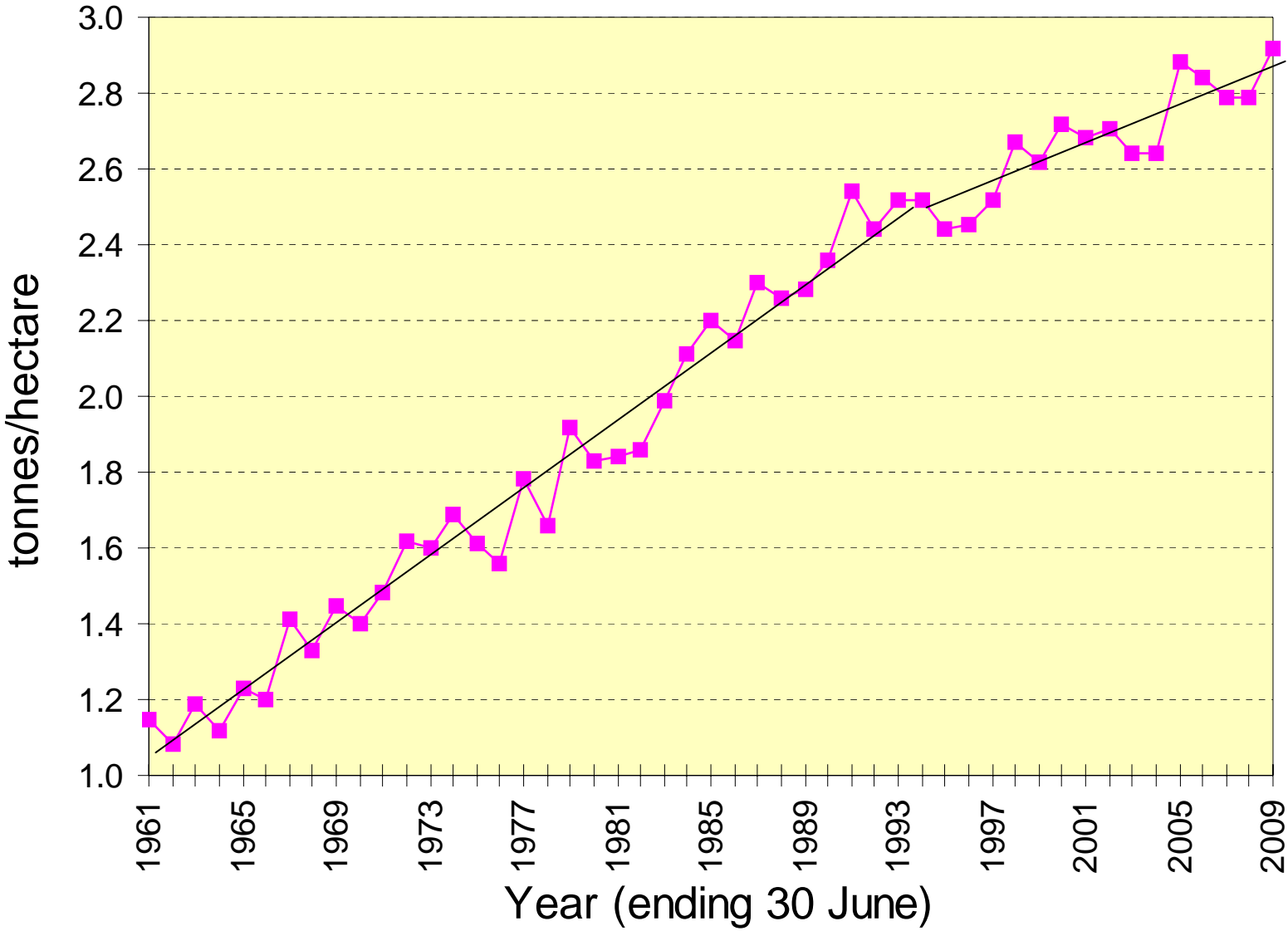

WORLD COARSE GRAIN YIELDS

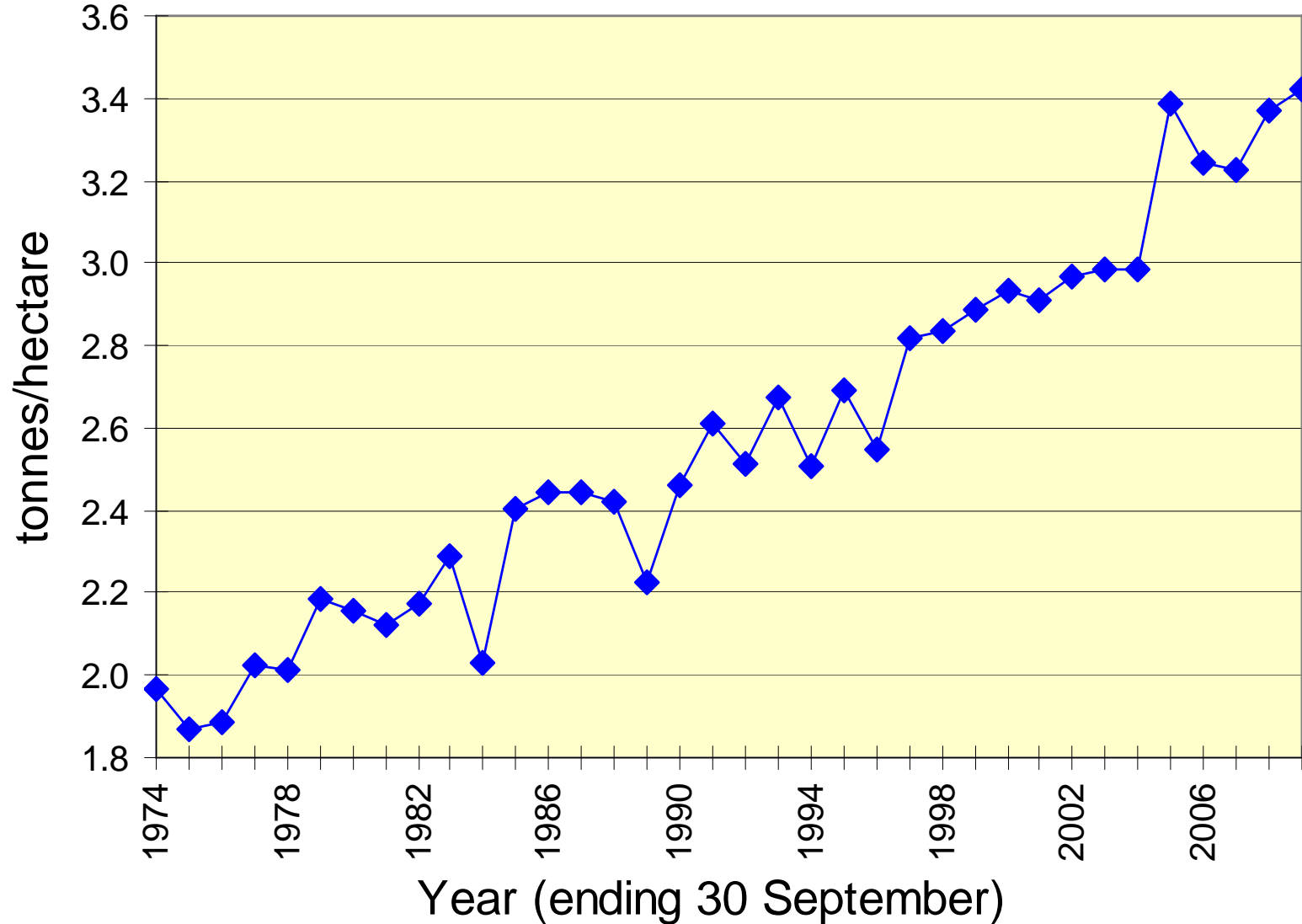

WORLD SOYBEAN AVERAGE YIELDS

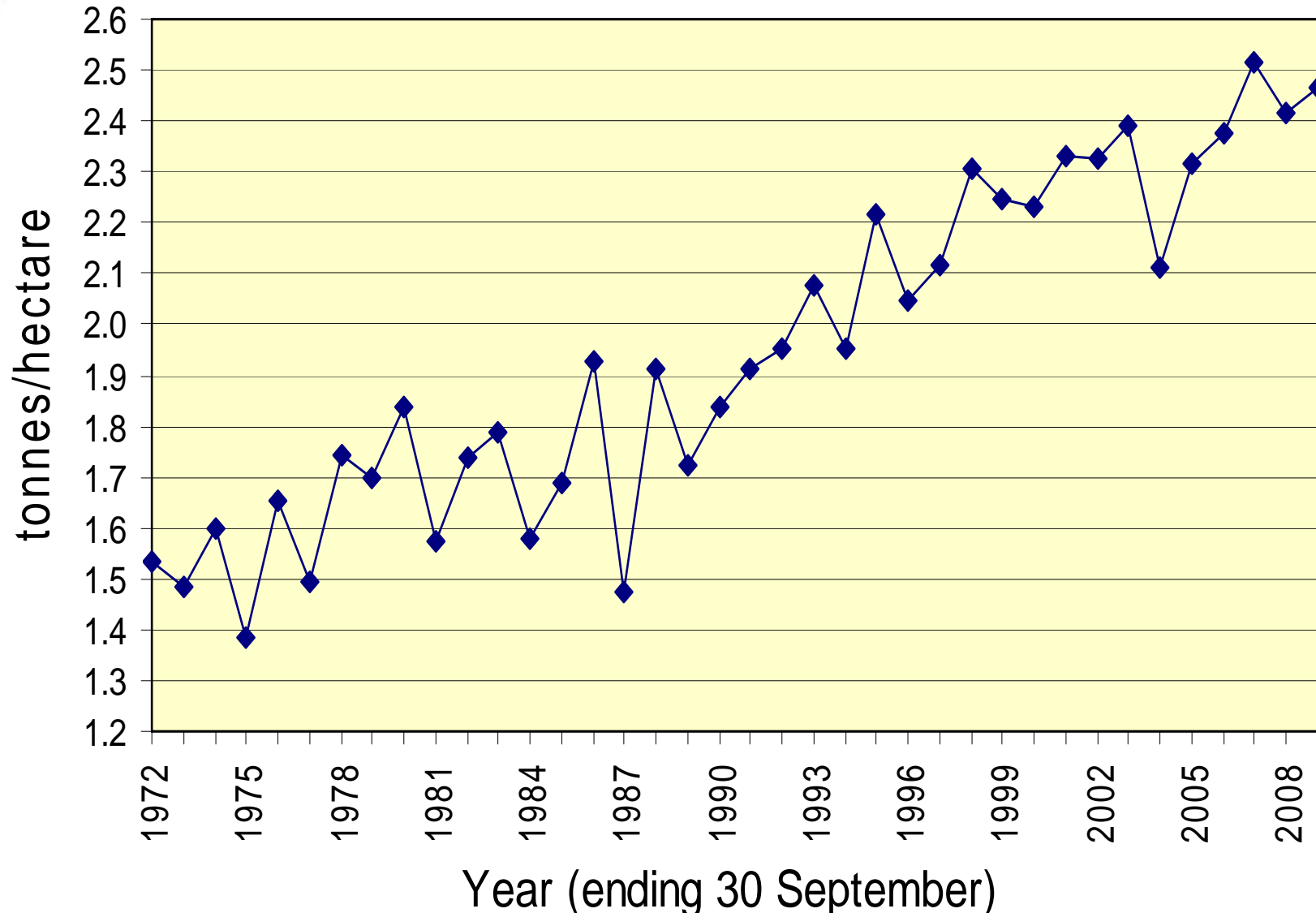

WORLD RICE AVERAGE YIELD

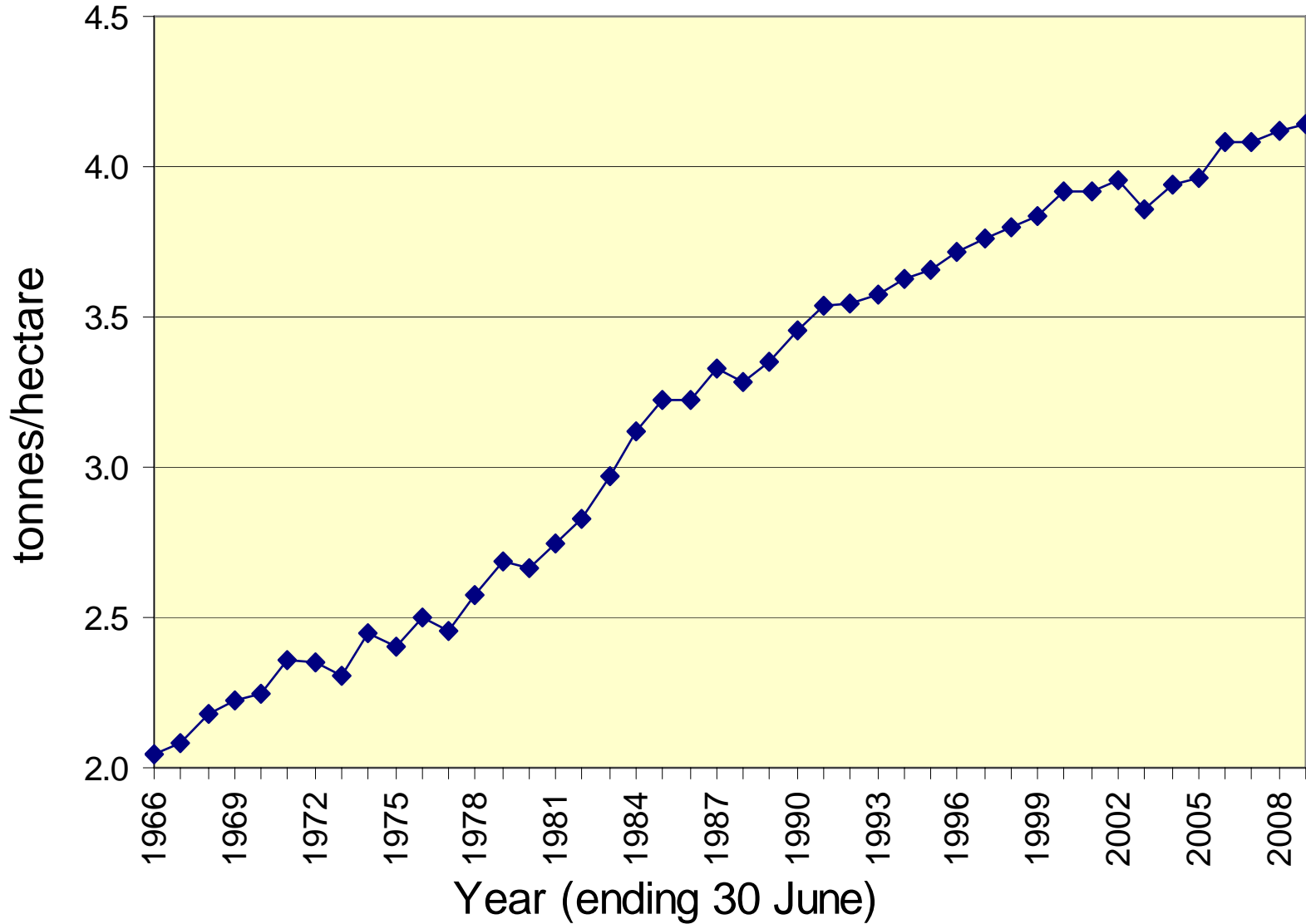

WHEAT PRICE – KANSAS (A\$/tonne)

Analysing Agriculture
For Top Farm Managers of the World



Preview

CORN PRICE – CHICAGO – (A\$/tonne)

Analysing Agriculture

For Top Farm Managers of the World



Review

RICE PRICE – CHICAGO (US\$/bushel)

Analysing Agriculture
For Top Farm Managers of the World



SOYBEAN PRICE – CHICAGO (US ¢/bushel)

Analysing Agriculture

For Top Farm Managers of the World



Preview

CANOLA PRICE – VANCOUVER (C\$/tonne)

Analysing Agriculture
For Top Farm Managers of the World



roview

Which countries show the strongest growth in trade for coarse grains? % change from 2003/05 to 2015

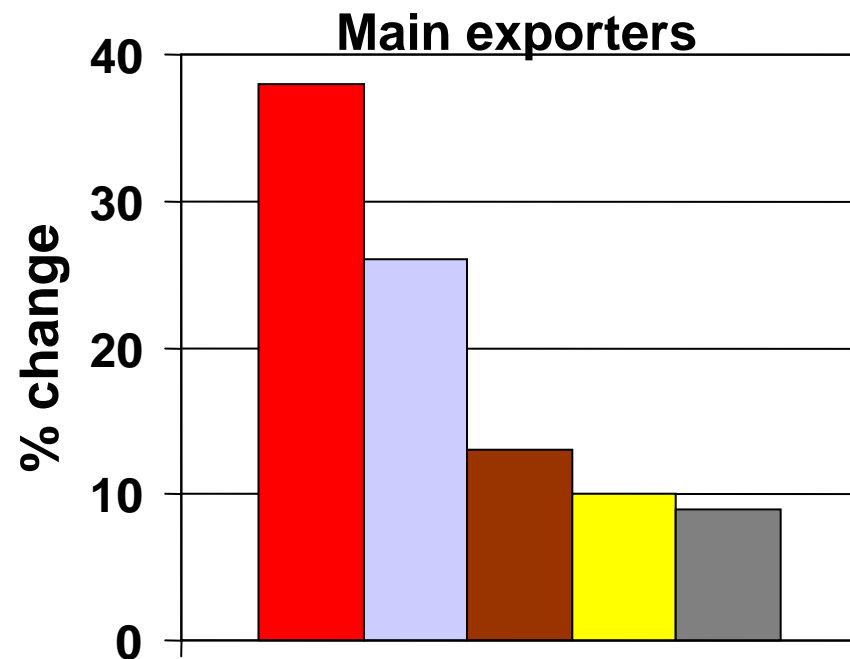
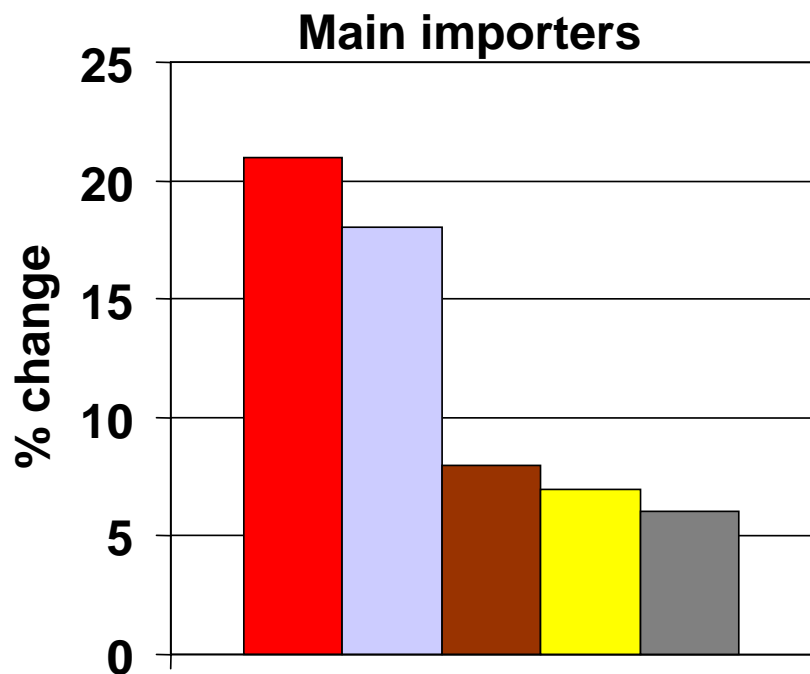

KEY DETERMINANTS OF FUTURE OUTLOOK

Analysing Agriculture
For Top Farm Managers of the World

- **Area will need to continue expanding**
- **Yields will need to increase**
- **Consumption increase will need to slow**
- **No droughts will need to occur**

- **Significant investment in technology, education and infrastructure will be needed**
 - **Input supplies will need to increase**
 - **Price will need to be high enough to cover all costs and generate enough profit for the added investment required**
- 



WORLD MEATS

WORLD MEATS

- **World consumption still rising**
- **Chicken, pork and sheep meats gaining**
- **Beef not gaining**
- **Higher grain prices – may temporally slow consumption increase**

TOTAL WORLD MEAT CONSUMPTION

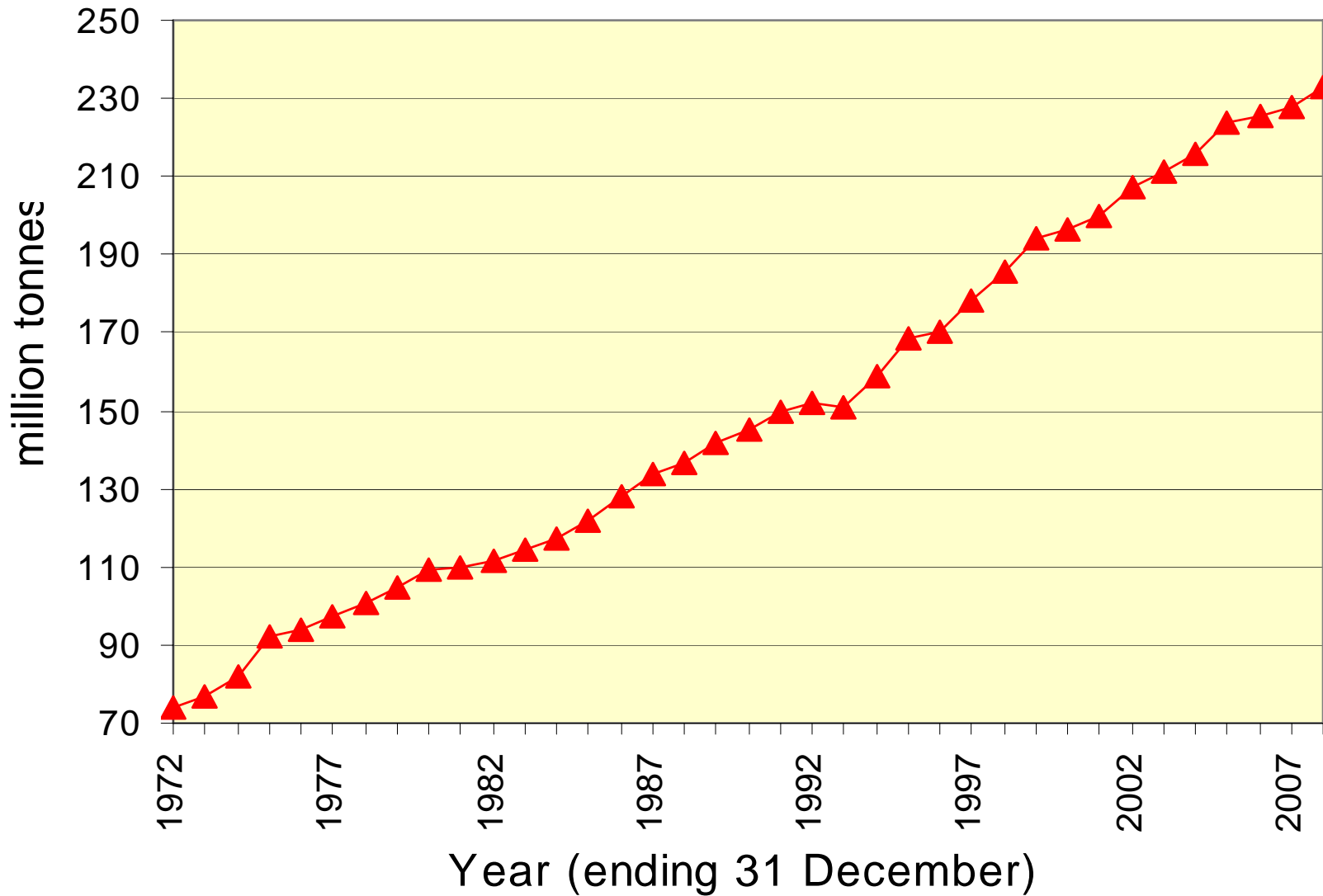

WORLD MEAT CONSUMPTION/PERSON

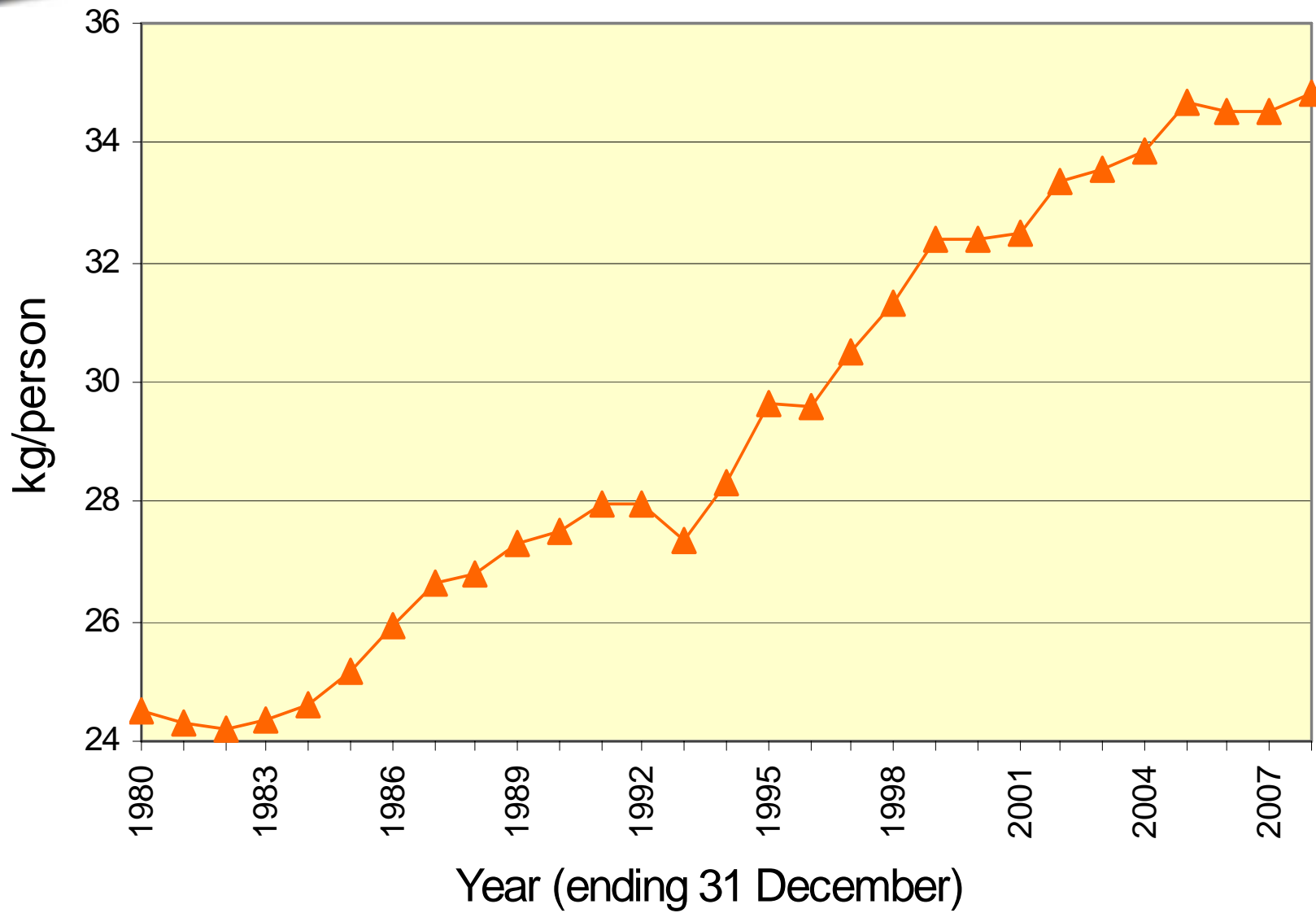

TOTAL CONSUMPTION of MAJOR MEATS

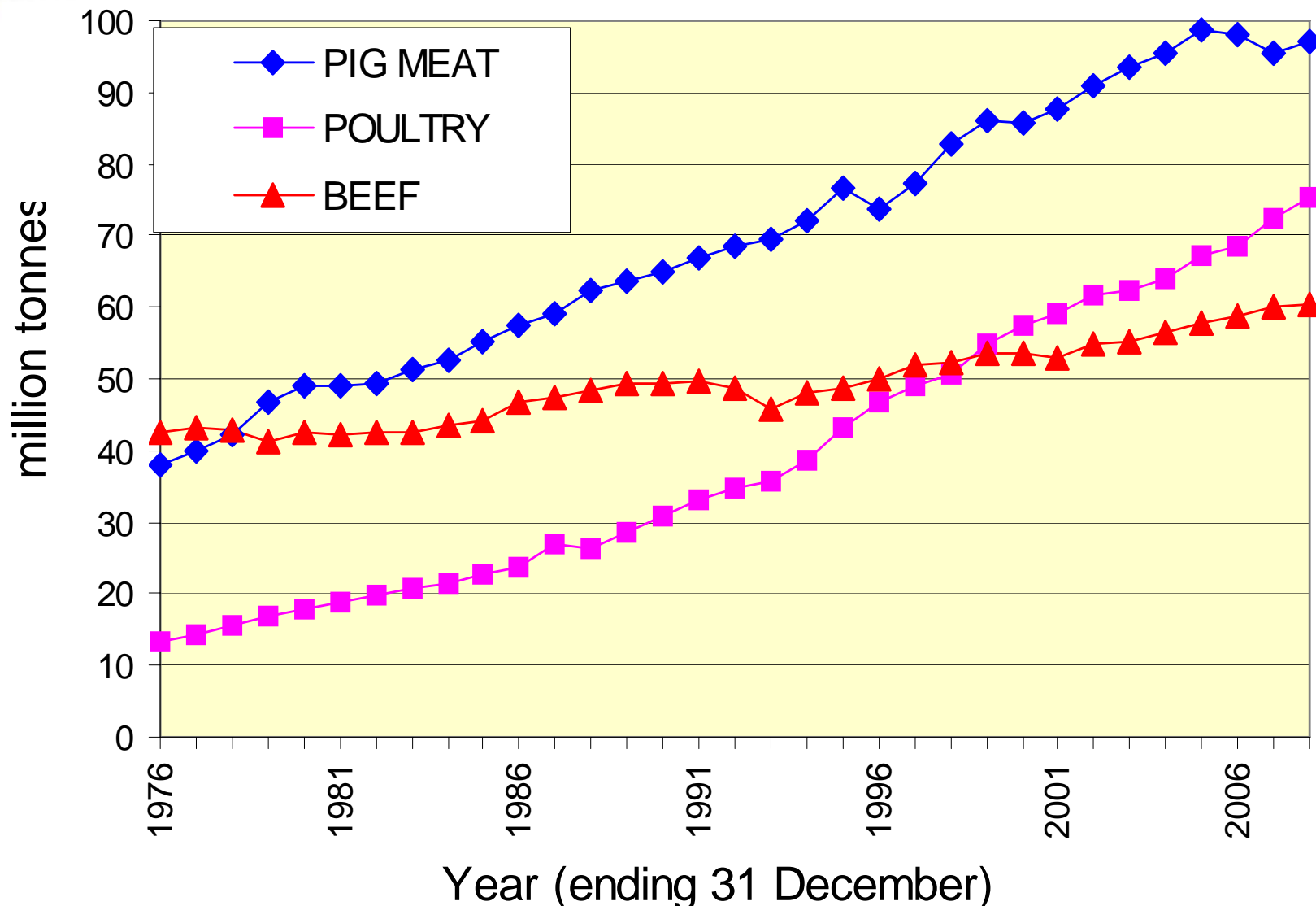

CONSUMPTION/PERSON of MAJOR MEATS

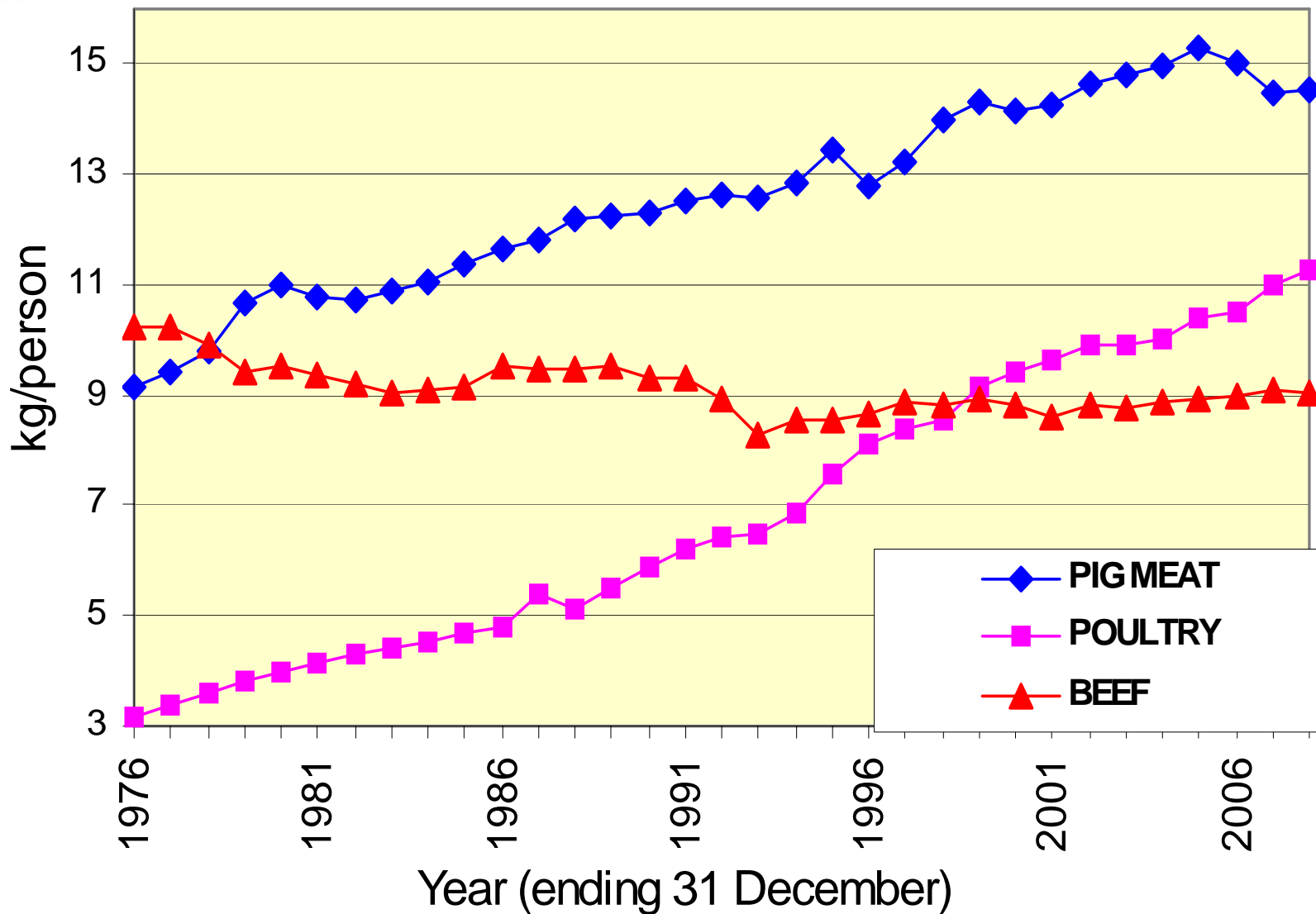

WORLD SHEEPMEAT CONSUMPTION/PERSON

Analysing Agriculture
For Top Farm Managers of the World

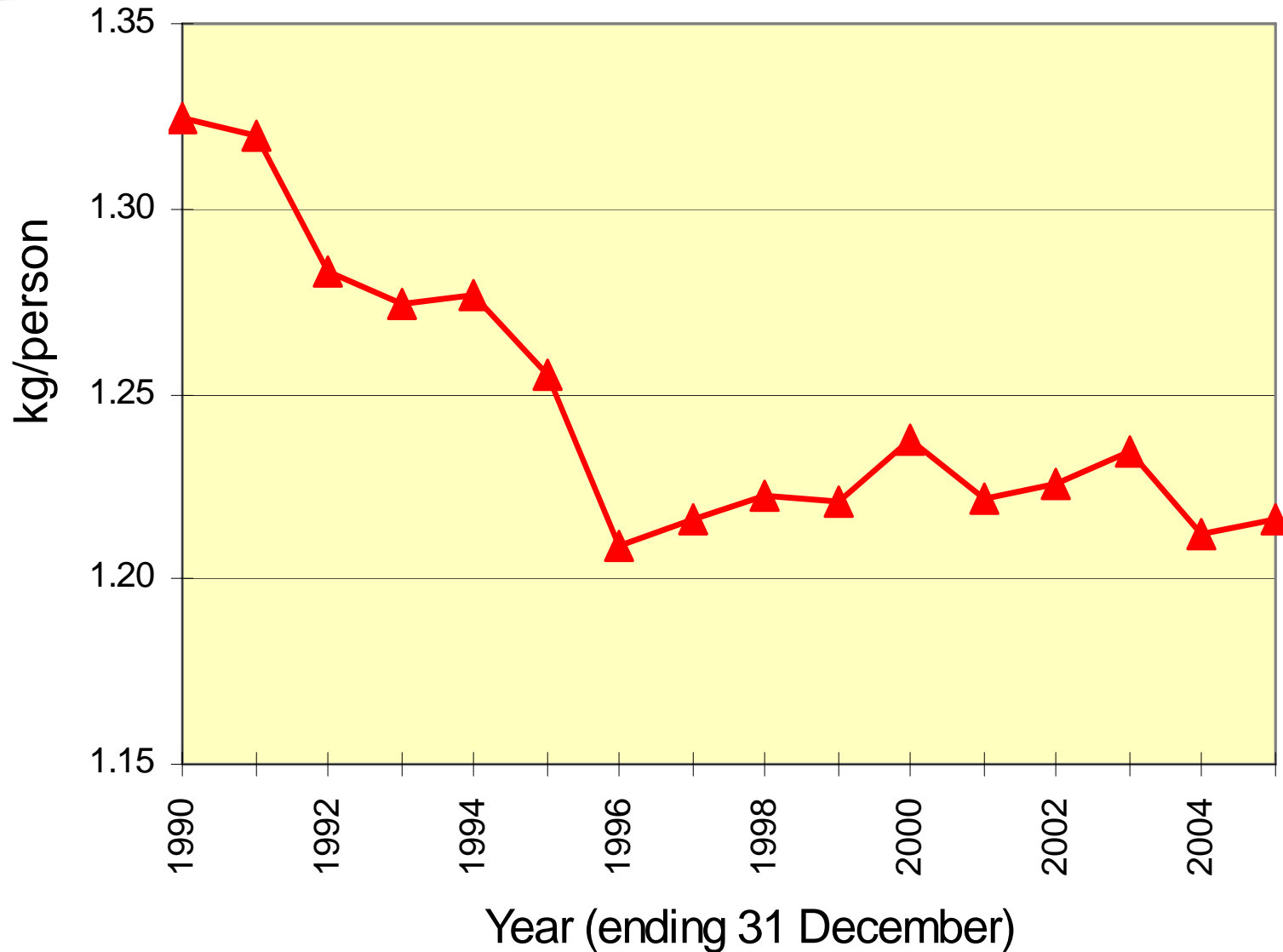

WORLD MEAT CONSUMPTION/PERSON

Analyzing Agriculture
For Top Farm Managers of the World

Over the 18 years from 1990 to 2008:

- Poultry - up 88%
- Pork - **up 15%**
- Beef - down 5%
- Total - up 24%



WORLD MEATS

SHEEP

MEATS

WORLD SHEEP MARKET PROSPECTS-2008

Analysing Agriculture
For Top Farm Managers of the World

- **Australia and NZ dominate trade**
- **45 countries annually import over 2,000 tonnes**
- **Australia and NZ export majority**
- **Demand - remains strong and continues to grow**

WORLD SHEEP & GOAT MEAT PRODUCTION

Analysing Agriculture
For Top Farm Managers of the World

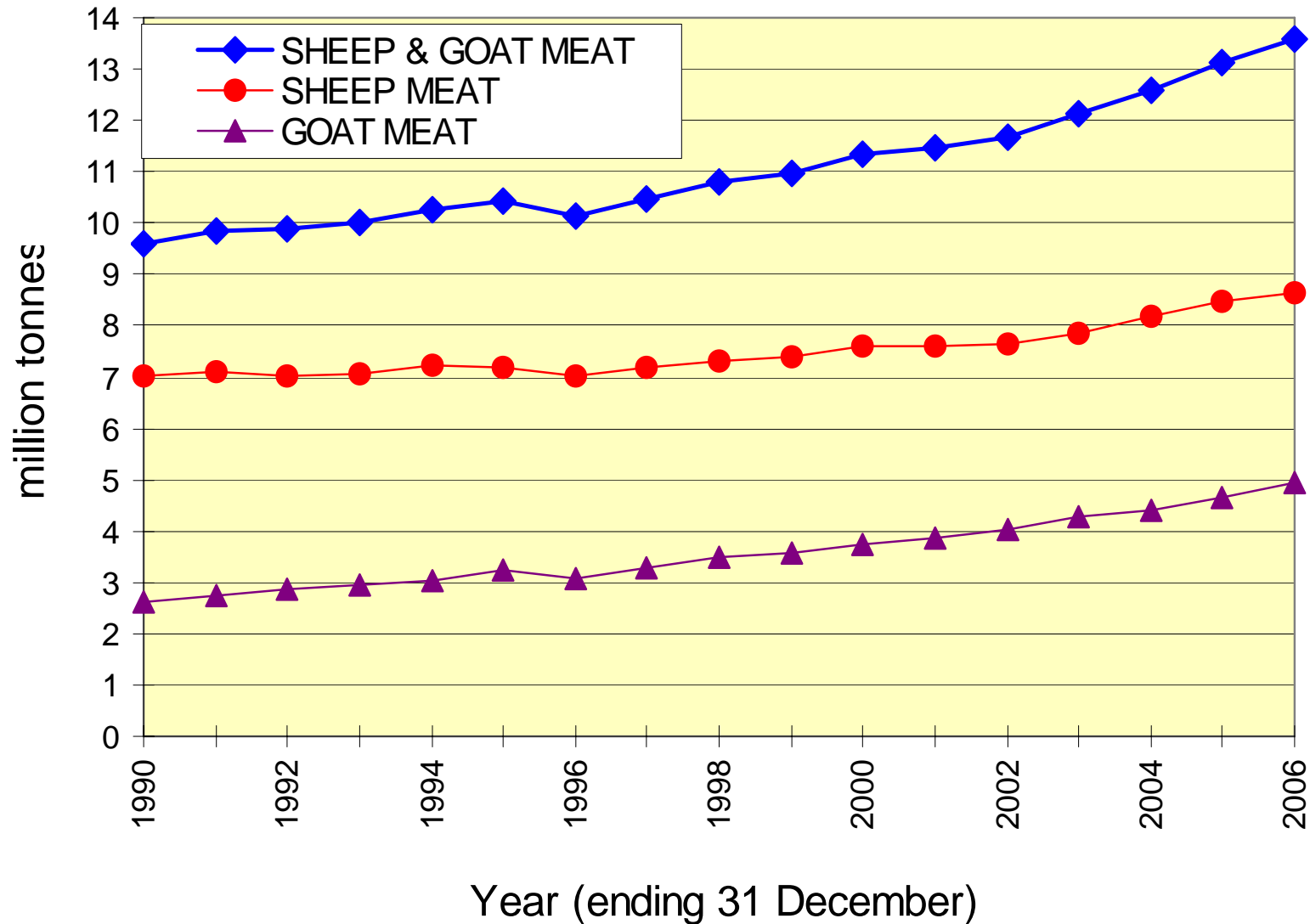

WORLD SHEEPMEAT PRODUCTION (FAO)

Analysing Agriculture
For Top Farm Managers of the World

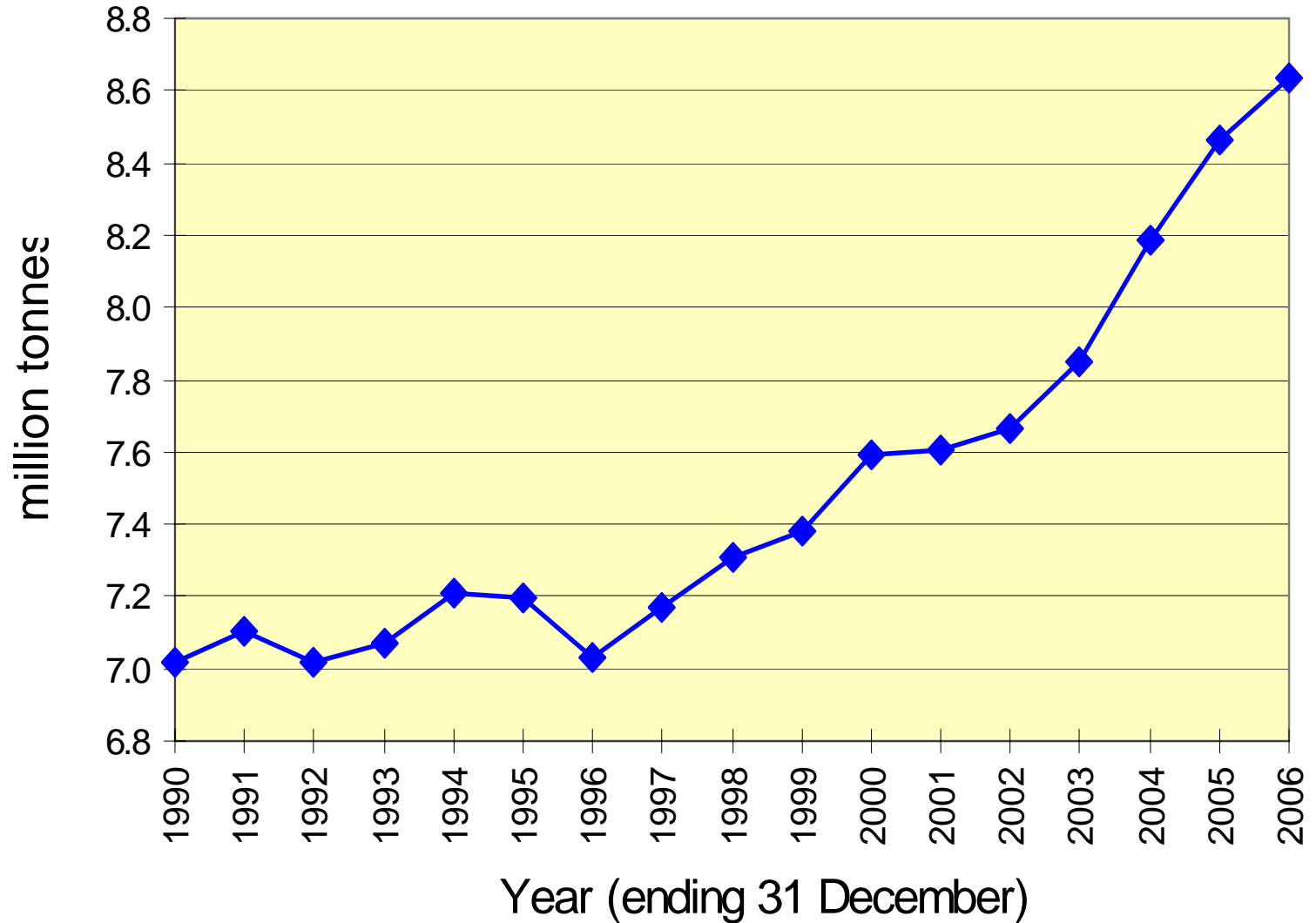

WORLD GOATMEAT PRODUCTION (FAO)

Analysing Agriculture
For Top Farm Managers of the World

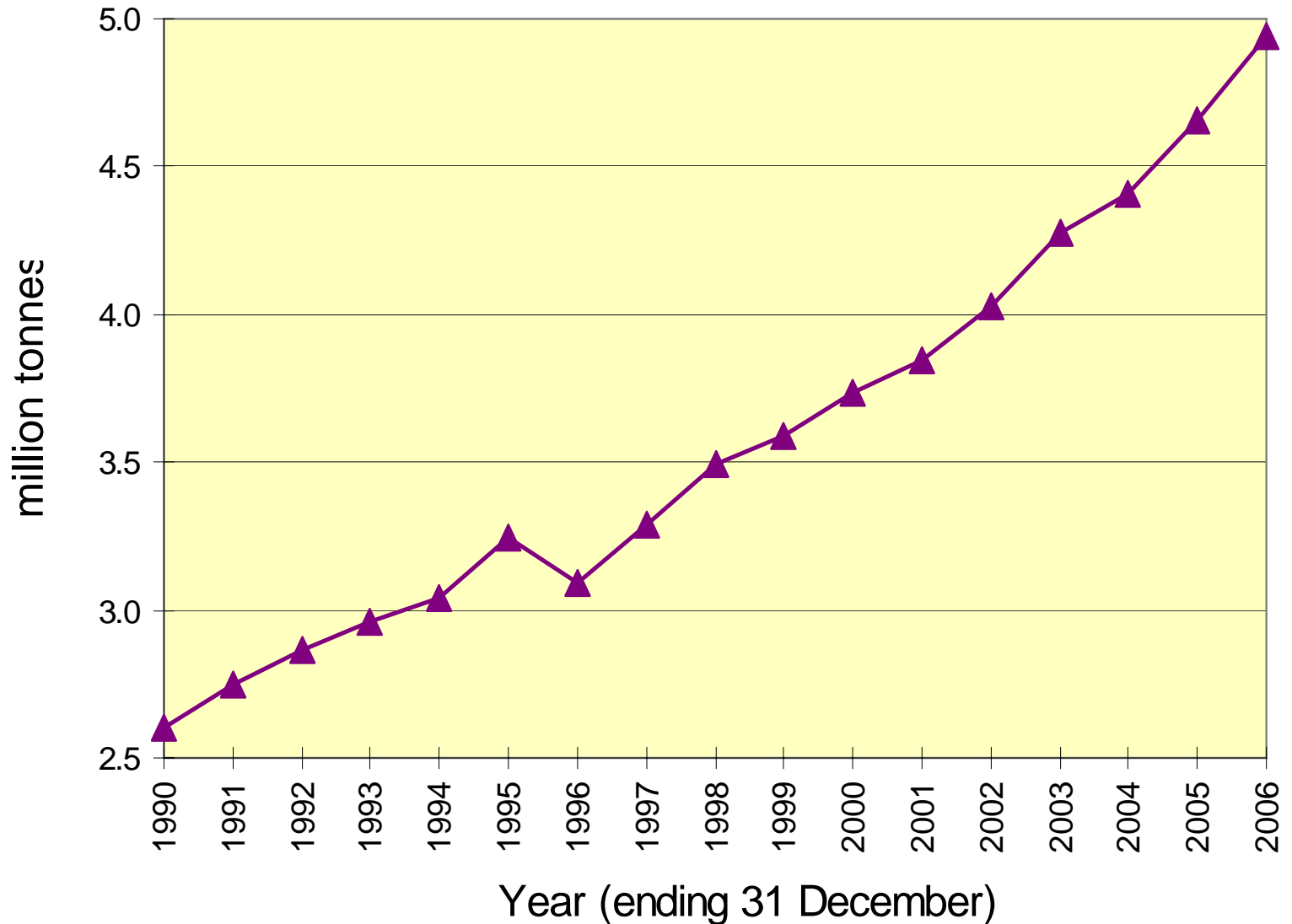

AUST LAMB PRODUCTION & EXPORTS

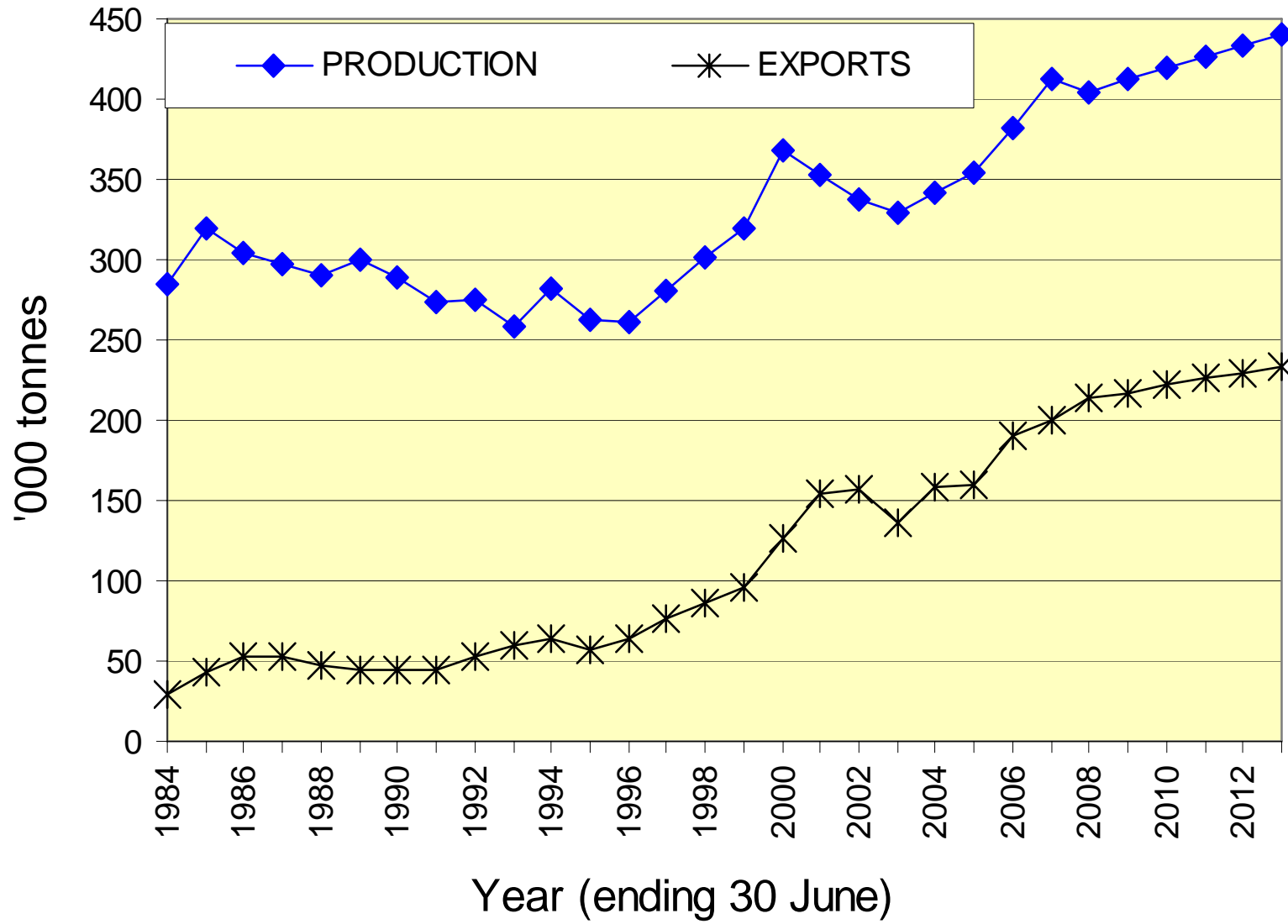

AUST MUTTON PRODUCTION & EXPORTS

Analysing Agriculture
For Top Farm Managers of the World

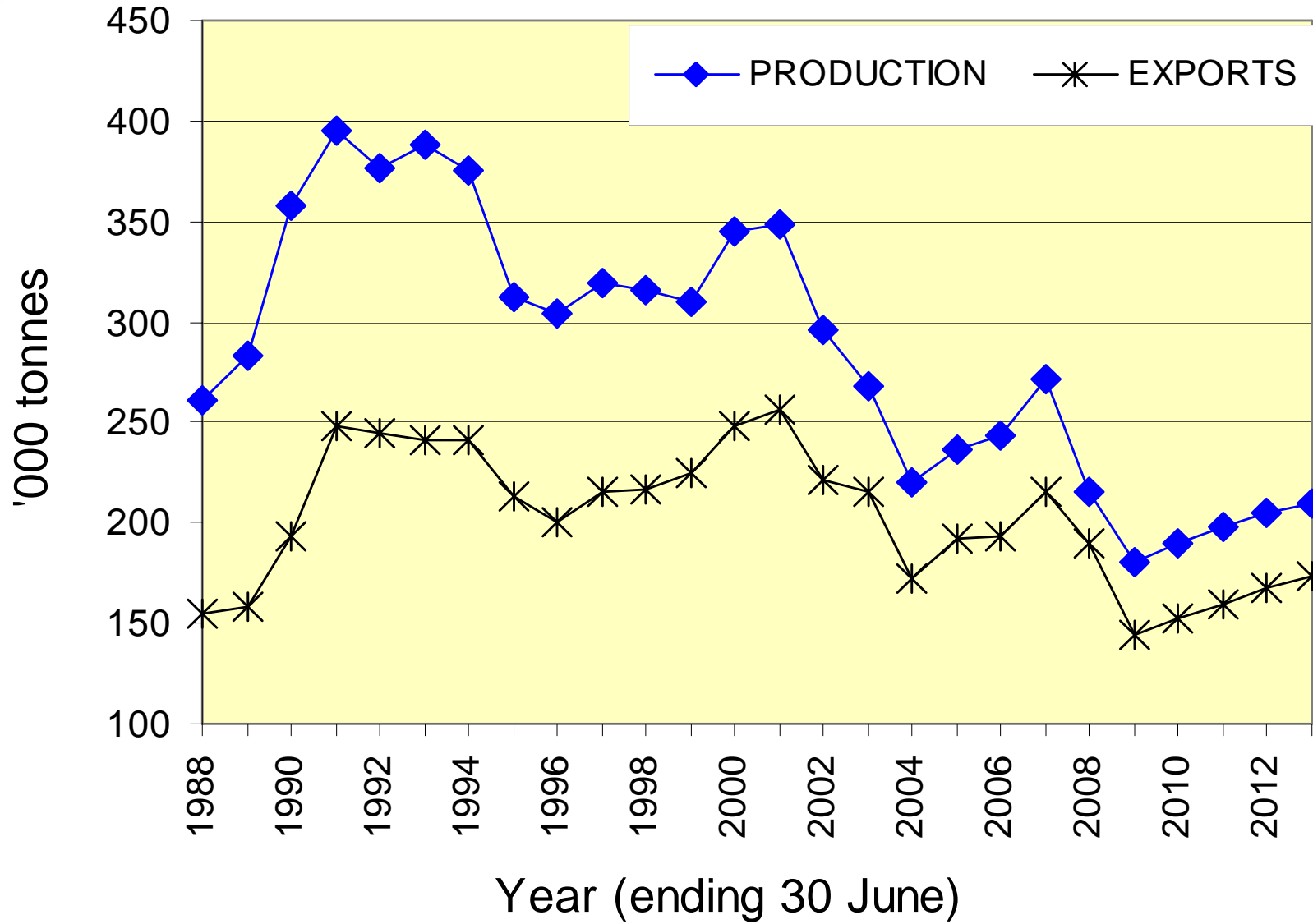

NZ LAMB PRODUCTION & EXPORTS

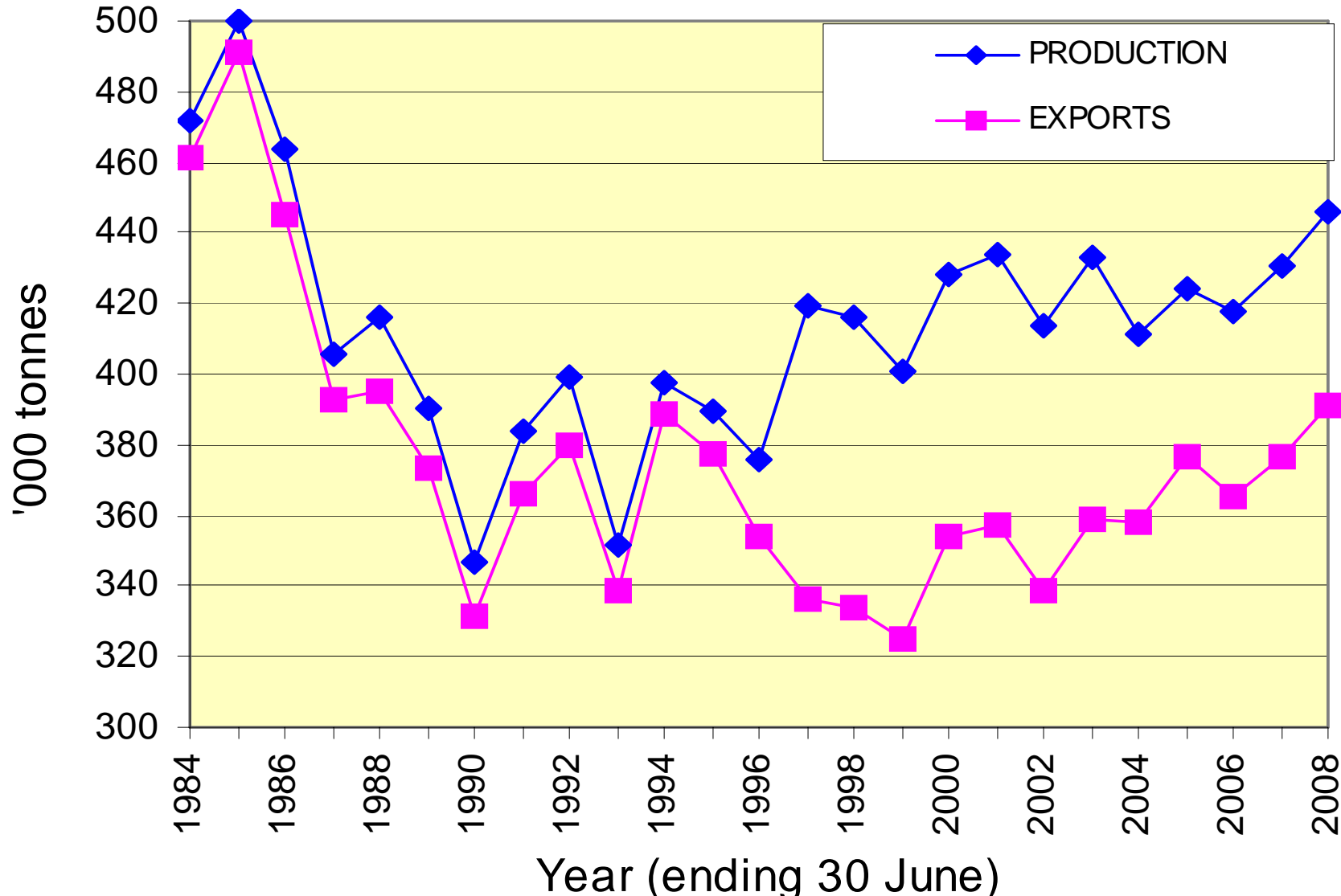



WORLD MEATS

BEEF



WORLD BEEF CONSUMPTION

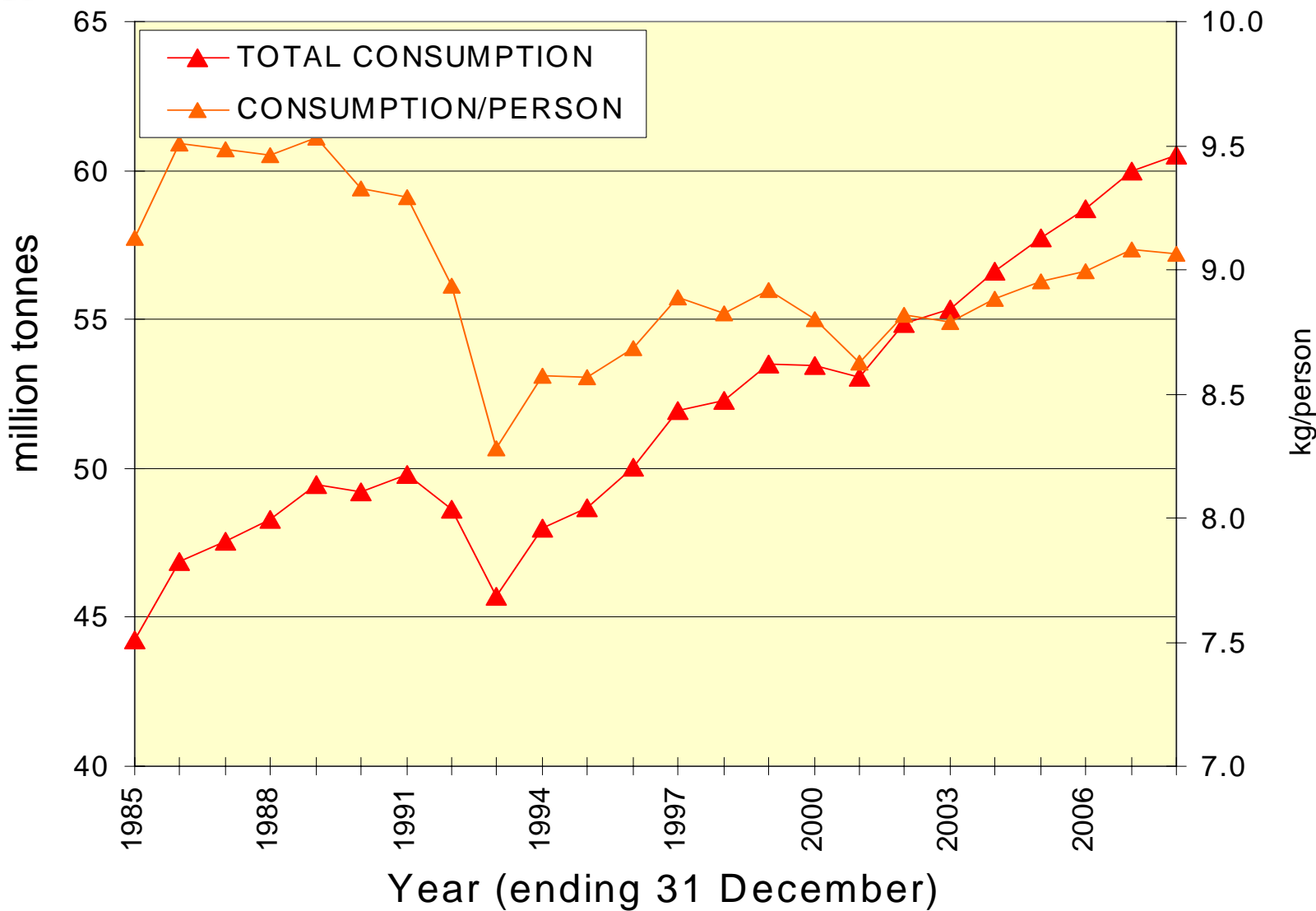

WORLD BEEF MARKET PROSPECTS 2008

Analysing Agriculture
For Top Farm Managers of the World

- **Consumption/person – rising after lows in 1993**
- **Japan and South Korea consumption - slow to recover**
- **The USA – imports to remain high**
- **Seasons influencing beef prices but general shortage of protein**
- **Prices quality beef - longer term higher**

USA BEEF EXPORT RECOVERY

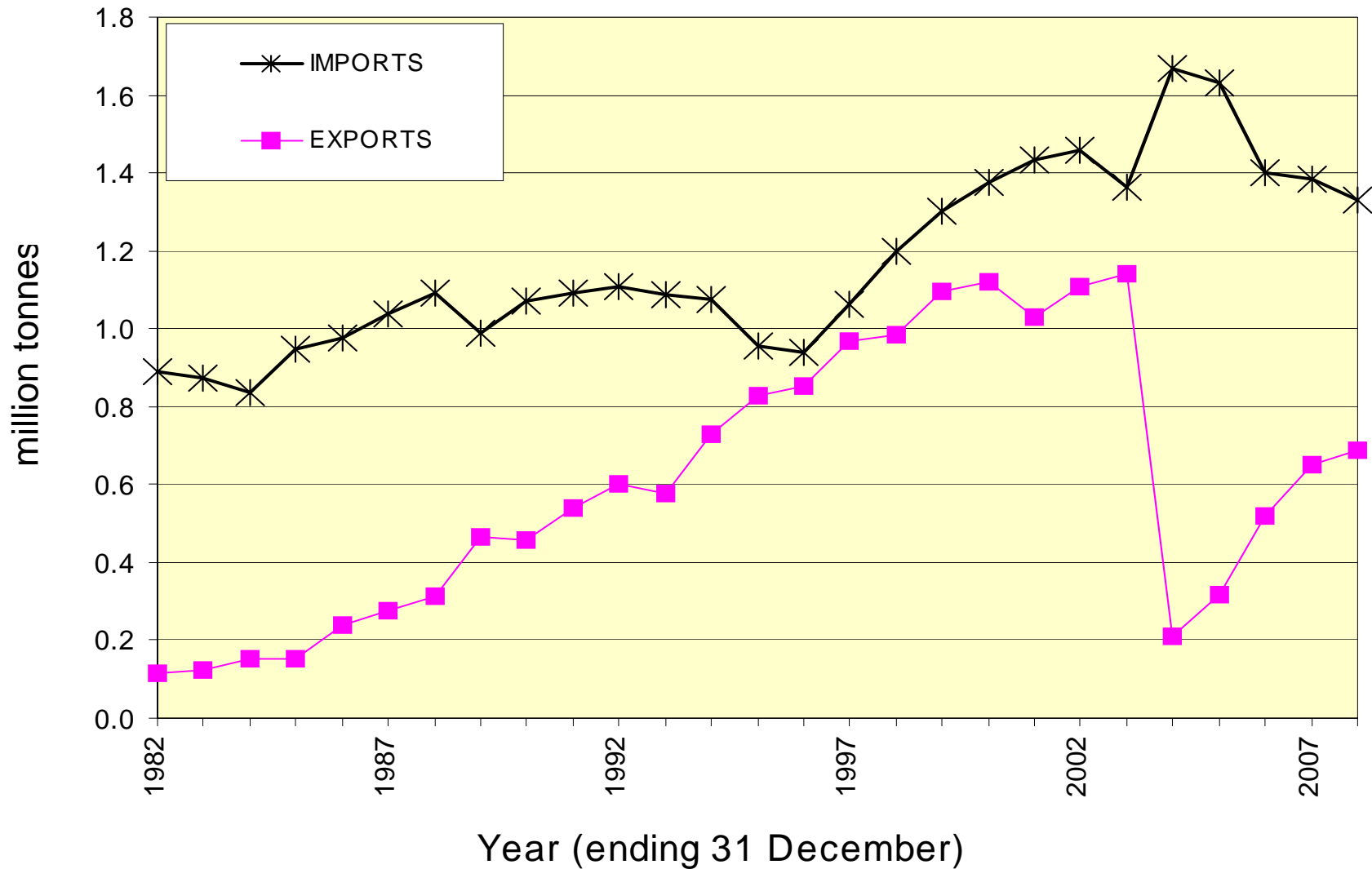

USA BEEF PRODUCTION AND USE

Analysing Agriculture
For Top Farm Managers of the World

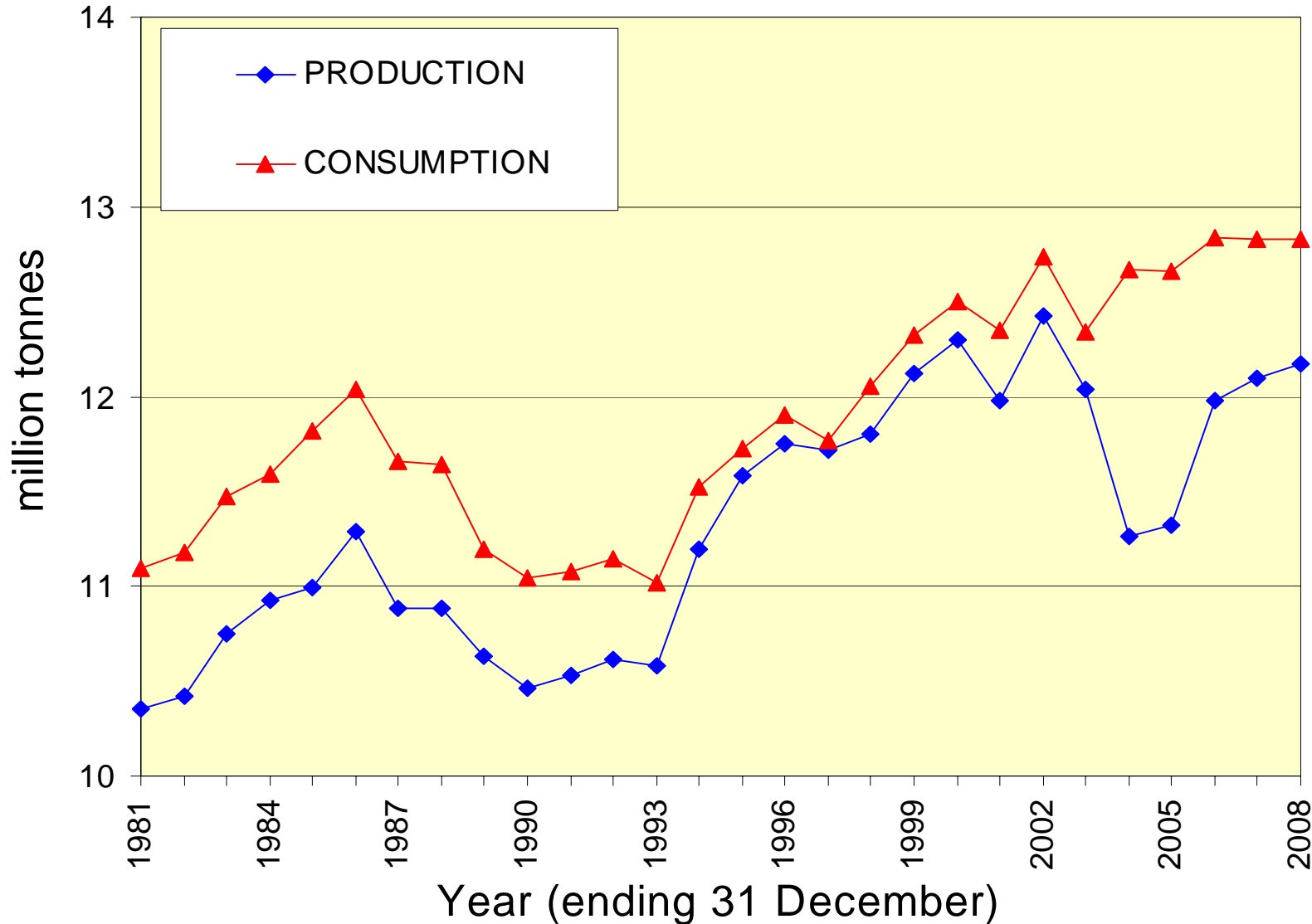

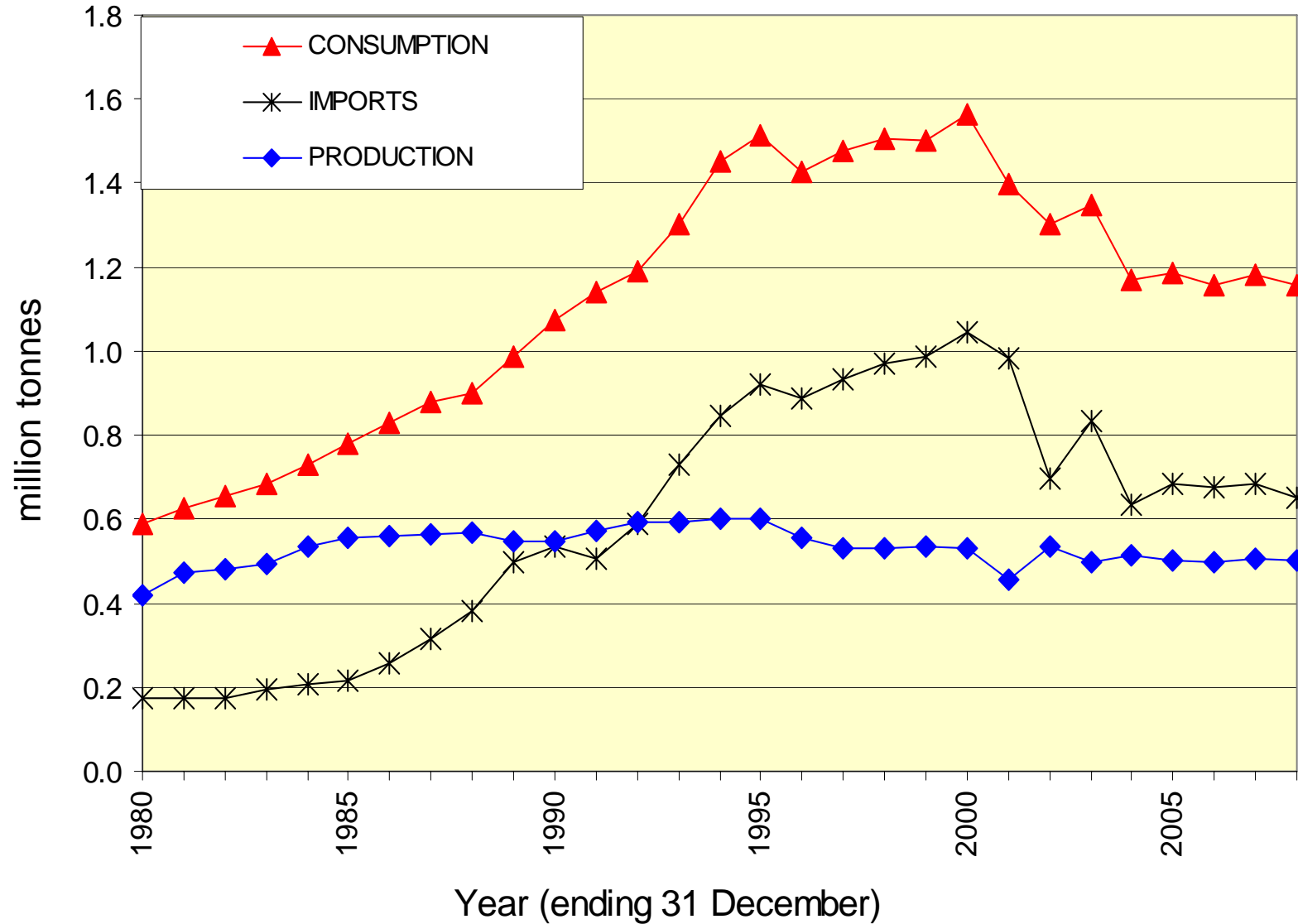

JAPAN'S BEEF CONSUMPTION/PERSON

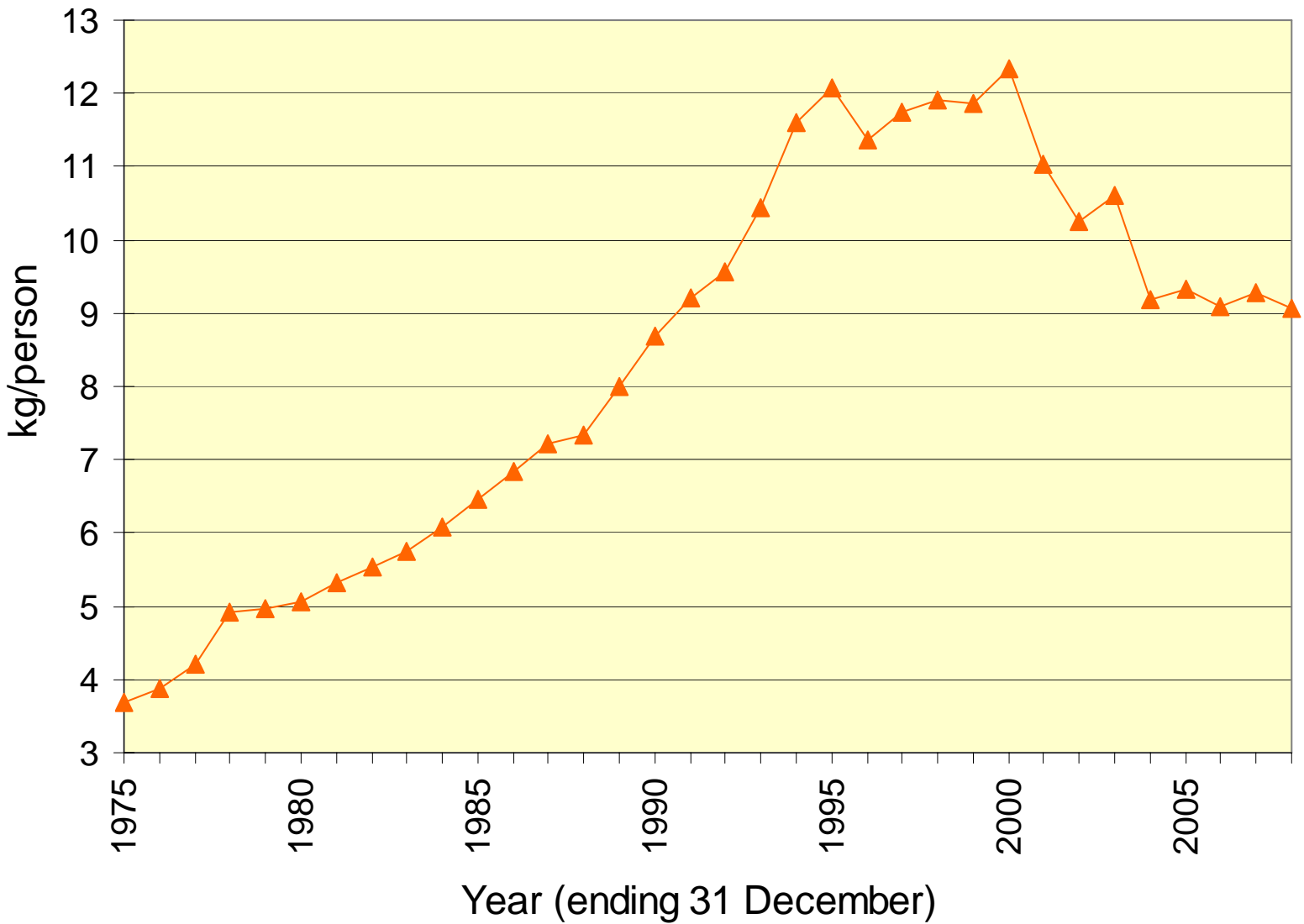

SOUTH KOREAN BEEF TRENDS

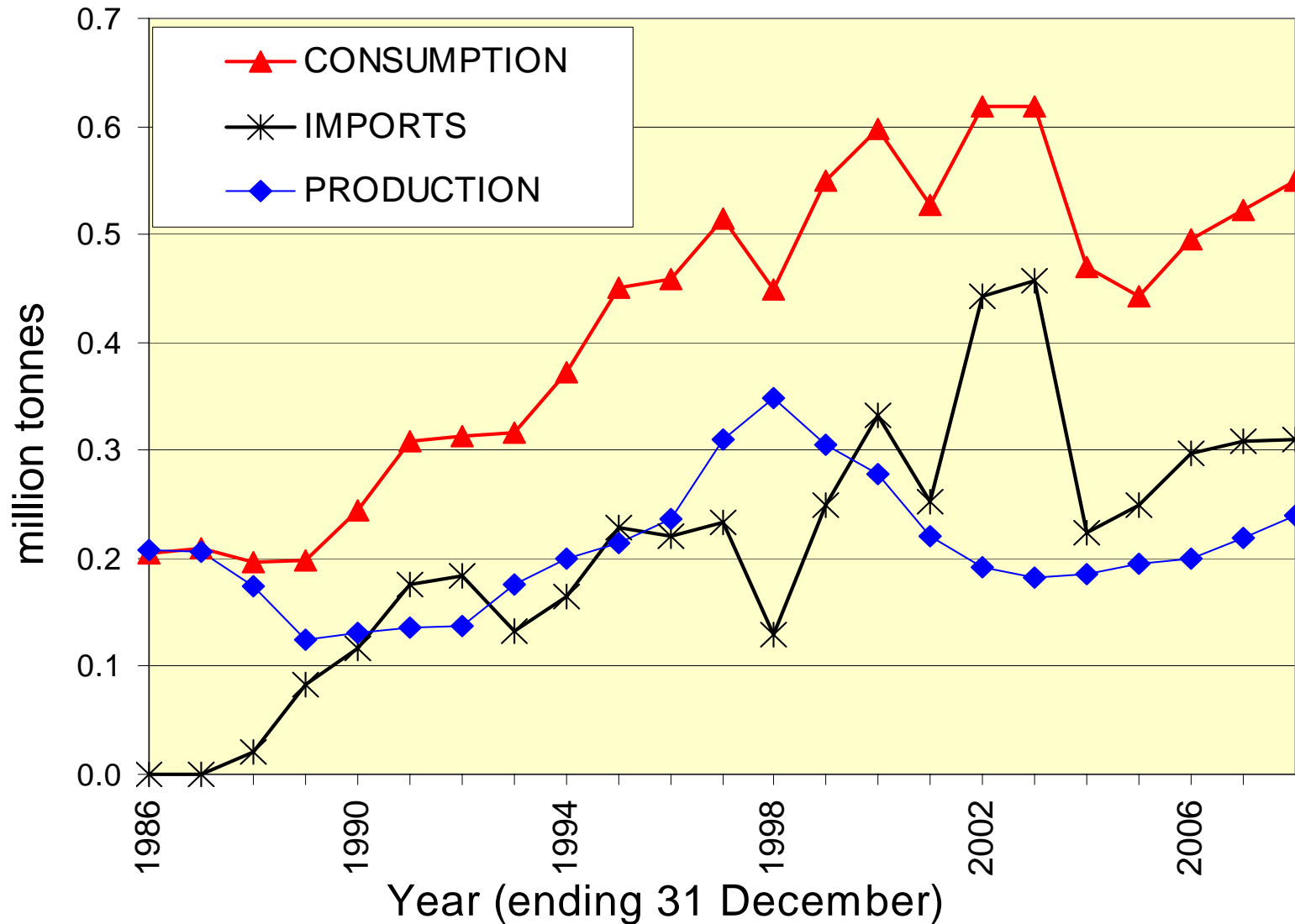

SOUTH KOREAN CONSUMPTION/PERSON

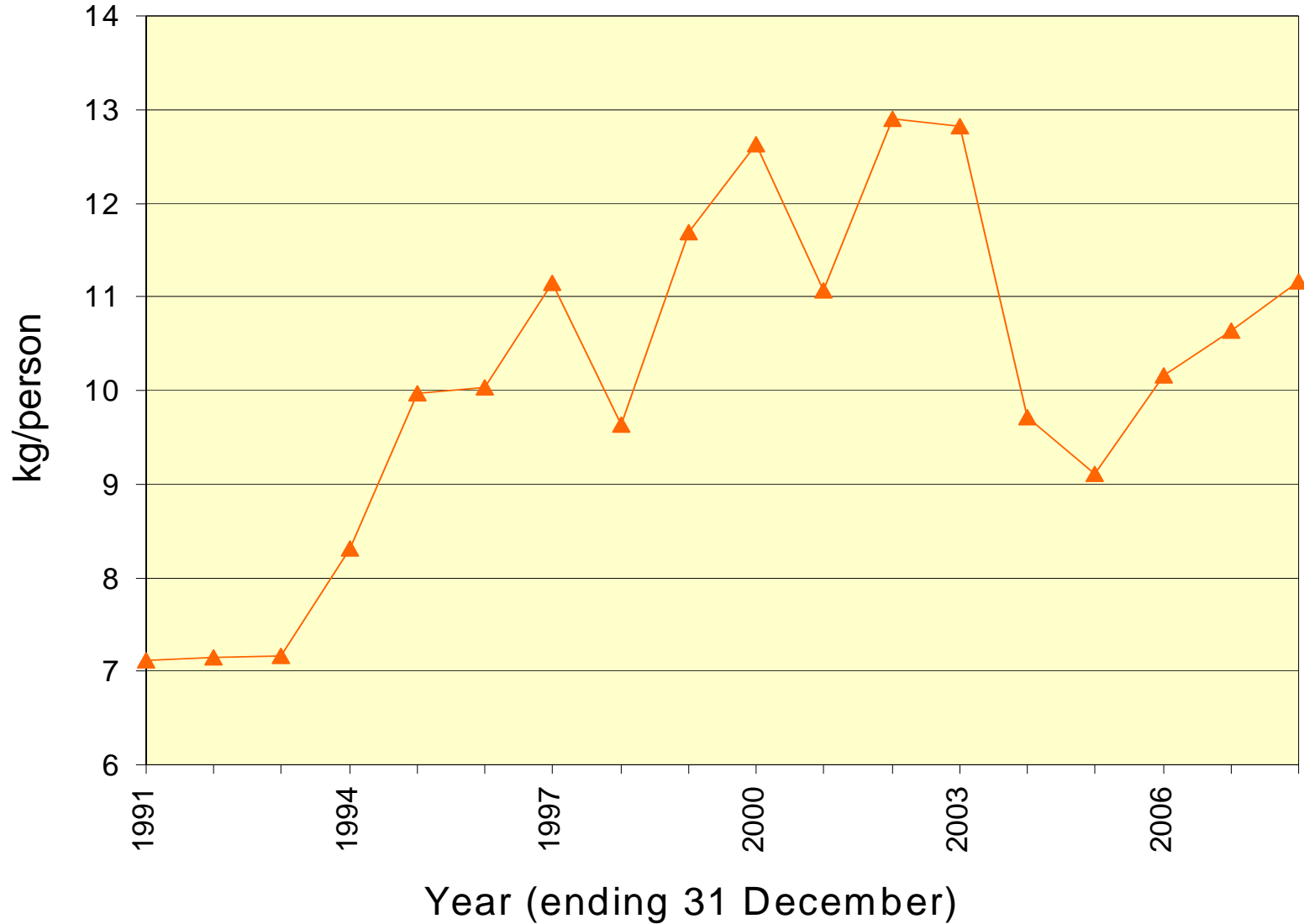

BRAZIL BEEF PRODUCTION

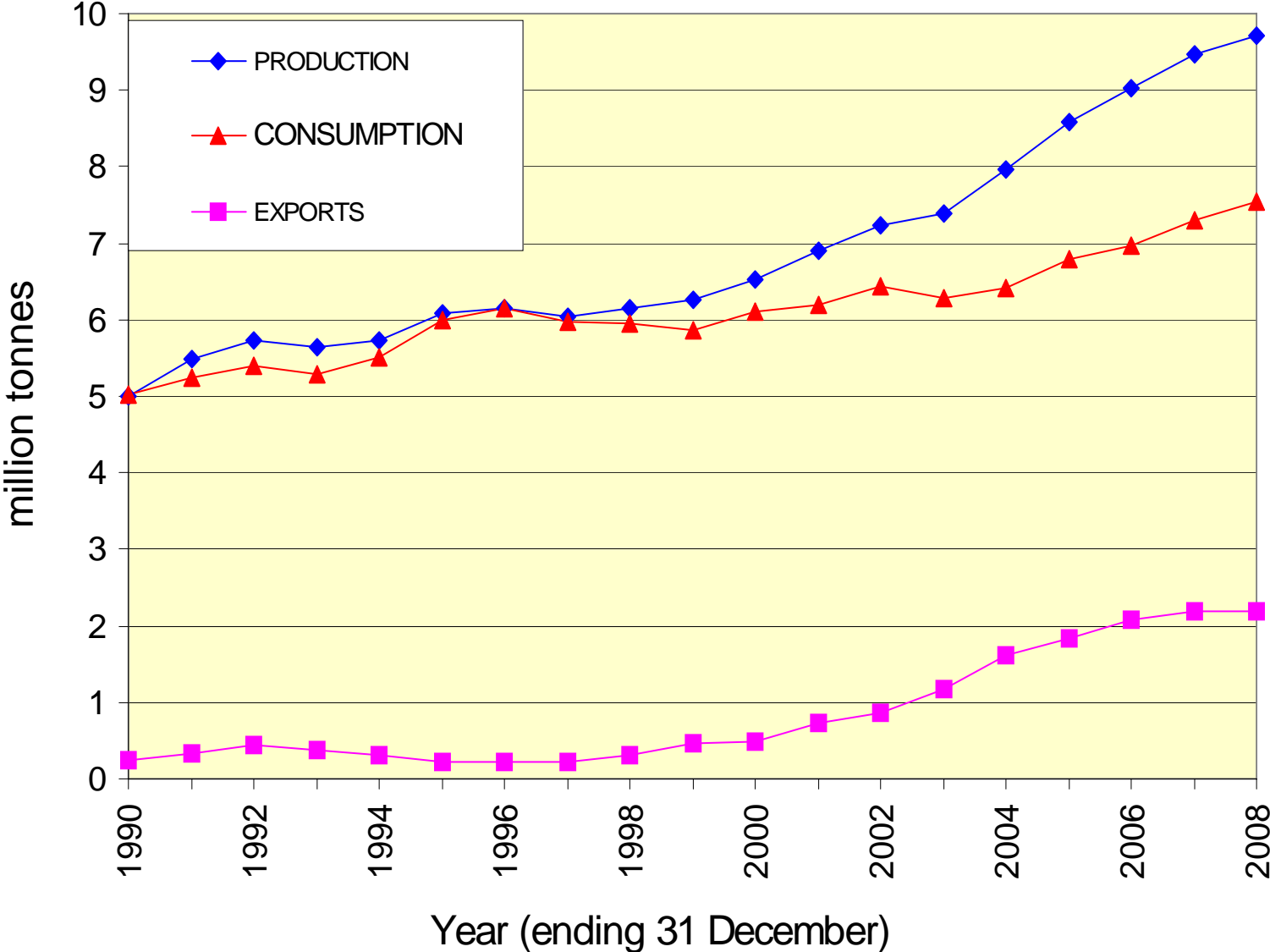

BRAZIL BEEF EXPORTS & IMPORTS

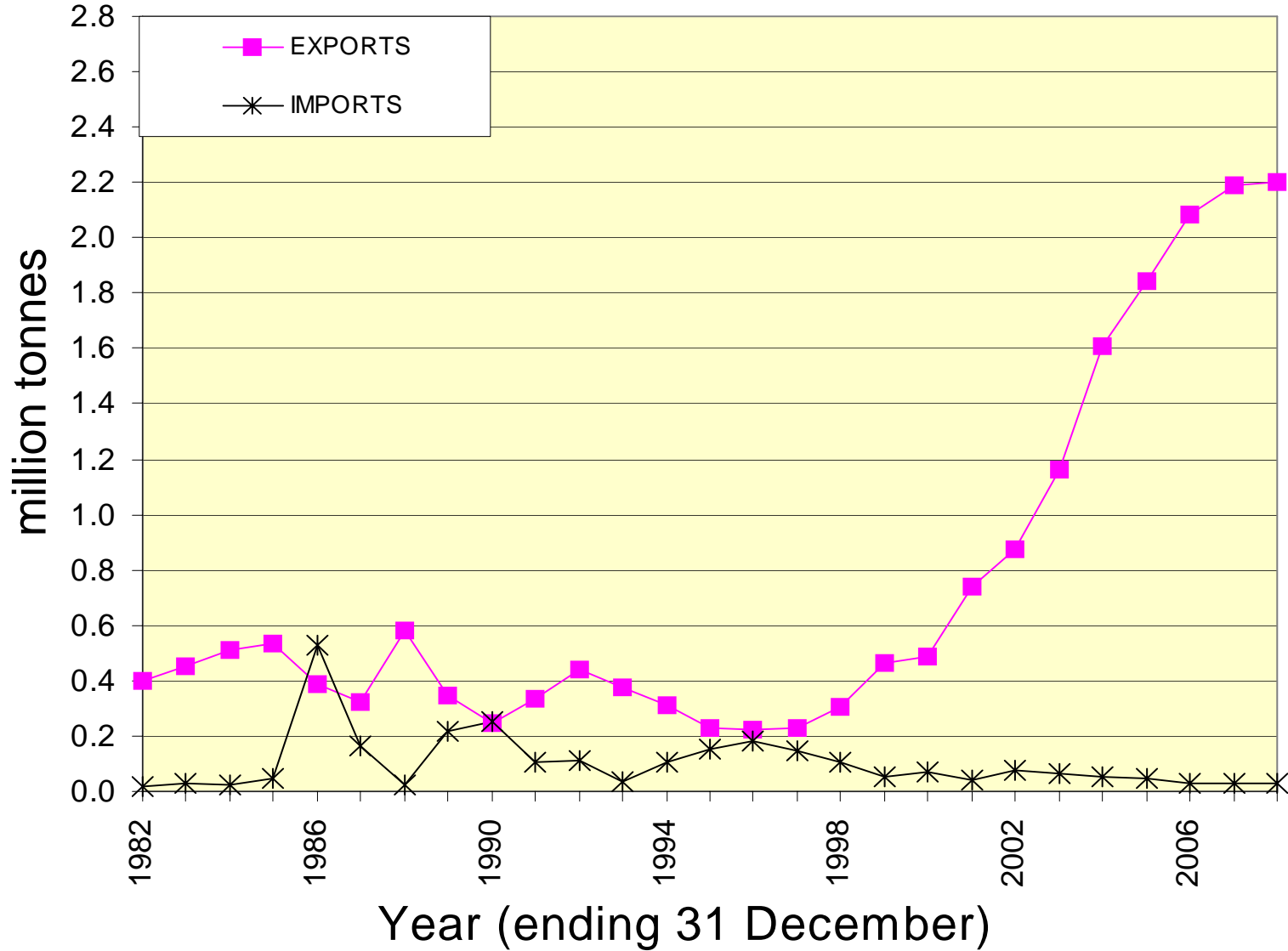

INDIA'S EXPORT TRENDS

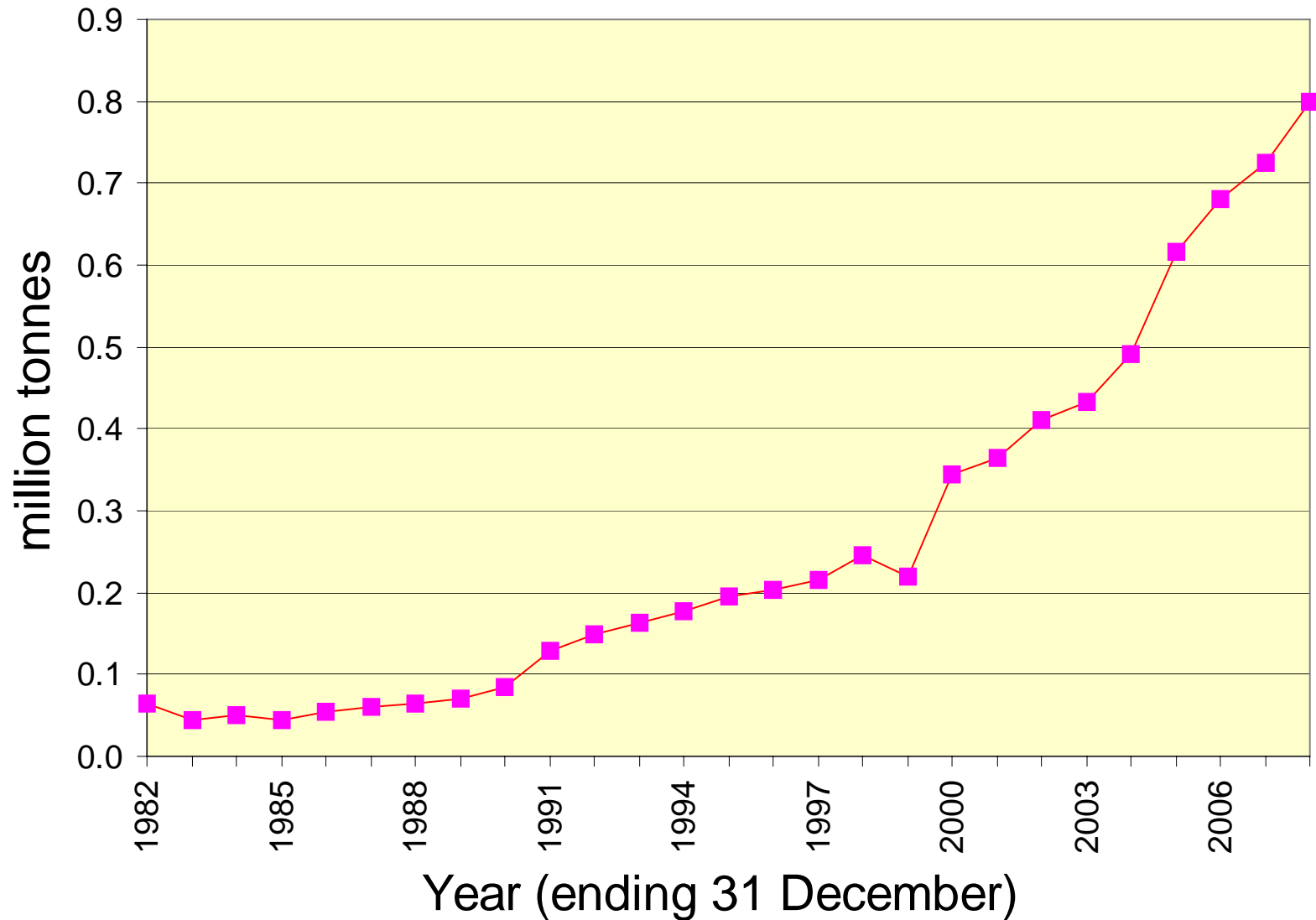

EU-25 IMPORT & EXPORT TRENDS

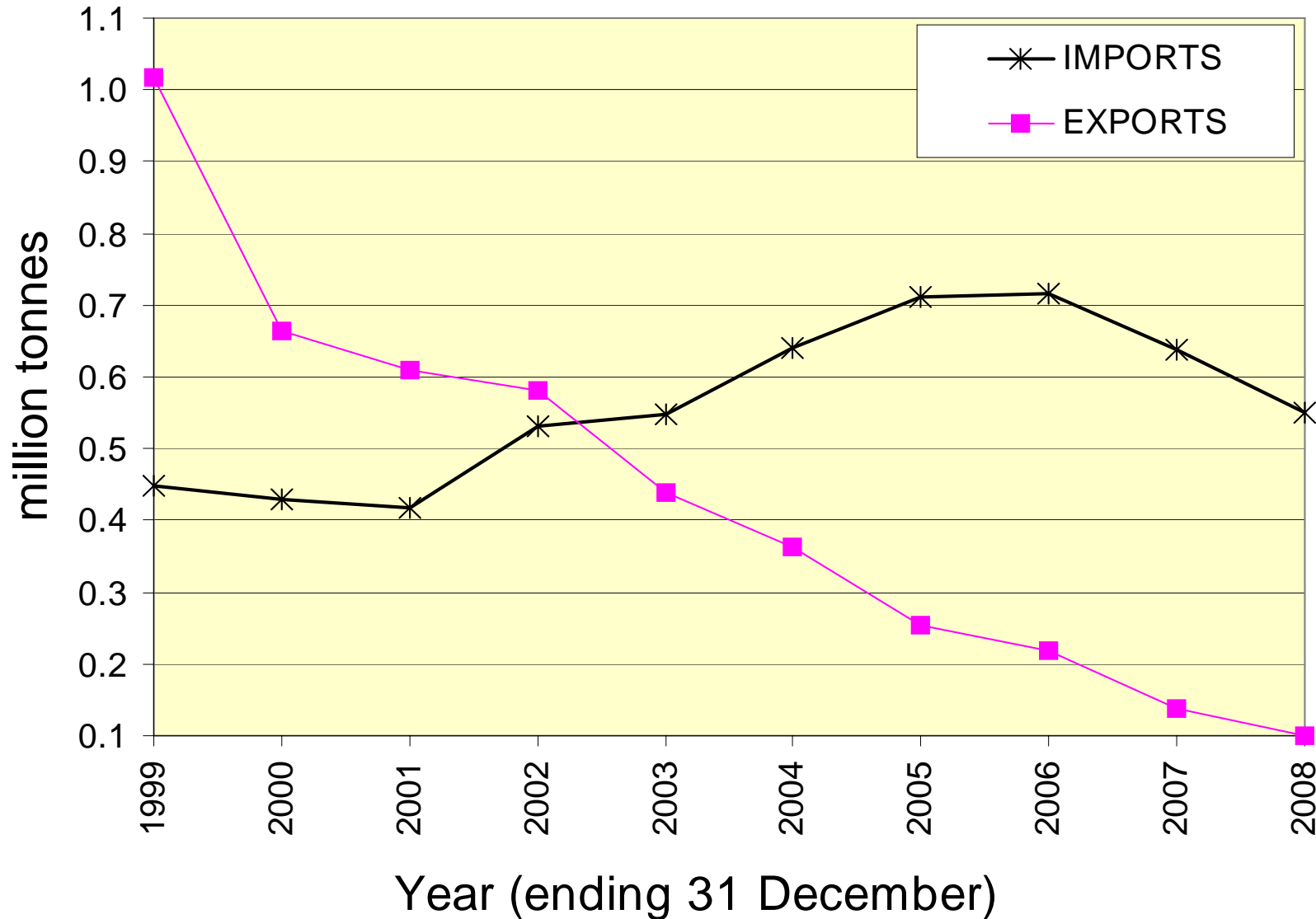

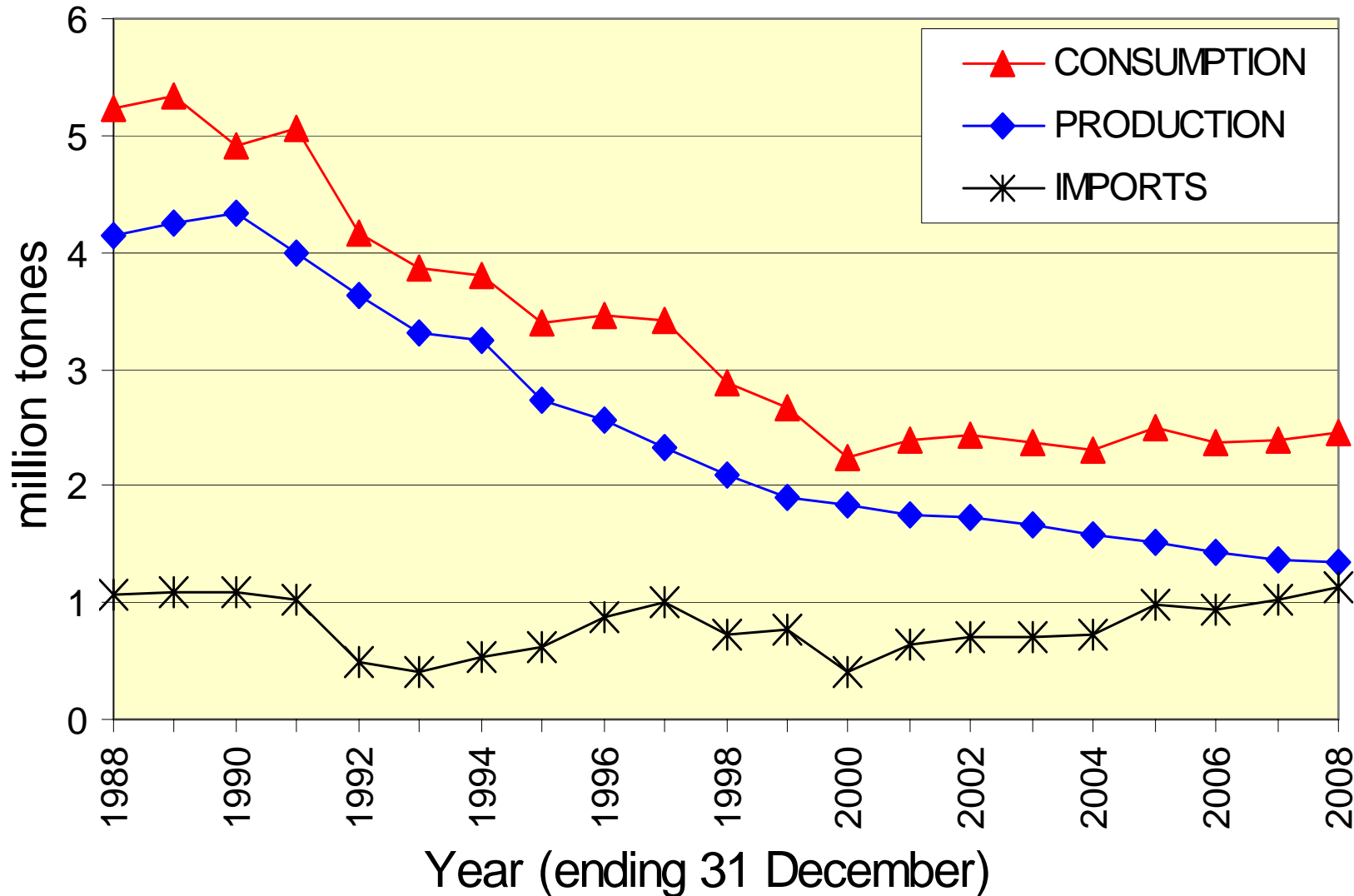

AGRICULTURAL PRICES – 2008/2017

Analysing Agriculture
For Top Farm Managers of the World

OECD & FAO PROJECTIONS – 2008

Commodity	% Increase over 1998/2007 average	% Real \$ over 1998/2007 average
Veg Oils	85%	53%
Oilseeds	63%	38%
Butter	61%	32%
Coarse Grains	60%	31%
Cheese	56%	28%
SMP	53%	26%
Wheat	42%	18%
Rice	36%	8%
Raw sugar	34%	7%
Pig Meat	23%	1%
Beef	18%	-4%



John W Chudleigh
ANALYSING AGRICULTURE
Reply Paid 283
ORANGE NSW 2800

Phone	02 6365 5116
Fax	02 6365 5222
Email	jchuds@ix.net.au
Web	www.analysingagriculture.com